TEMBER 6, 1917.—[PART

Established 1881

lugger's

BROADWAY AND—HILL EIGHTH STREET

TO ELIMINATE WASTE

RRY IT HOME ND KEEP IT PLEASE

SORY COMMITTEE DRY GOODS ASSOCIATION

is Co-operating

ith the

ncil of

l Defense-

mmercial

ny Board-

Movement

nate Waste

rs

s of

cently Made

as City:

ere the widely advertised

ling a Starr.

s repeated on the differ-

30 people, without know-

m another, were asked to

e that played the record

cords were thus tried.

the thirty people voted

instrument can equal

of silver-grain spruce,

GRAPHS

only by the Western

tremely low prices and

y terms. We cordially

and hear this excellent

s send one to your home

tion.

no Company

alesrooms

So. Hill St.

LIC PAYS

directly affected by every

hite paper.

S PAPER

d

TE PAPER

paper, and thereby lessen

mer.

the War

g Paper

In Two Parts—22 Pages

PART I—TELEGRAPH SHEET—12 PAGES.

The Los Angeles Times

"Sail on, sail on, and on, and on."

1781 1917

SUNDAY MORNING, SEPTEMBER 7, 1917.

Liberty Under Law — Equal Rights — True Industrial Freedom

HUGE FIRES BLAZE THE WAY OF GERMAN RETIREMENT.

No Fixation of Prices to the Consumer, Food Administrator's Fiat.

Credits.

OND BILL HALF LAW.

Seven Billions to be Authorized.

Enacts Measure with Change; Speaker Clark Sounds Warning.

Favors a High Tariff to Raise Money for the War.

[BY A. P. NIGHT WIRE.]

ASHINGTON, Sept. 6.—The war credits bill authorizing $11,811,945,460 in bonds and certificates passed the House tonight unanimously. Action by the Senate, where the pending war tax bill is expected of, is planned by administration leaders. Not a material amendment was added to the bill in the House. Representative Moore of Pennsylvania led a group of Republicans in a futile fight for consideration of his proposal for a war expenditures committee, which was defeated on a point of order.

Speaker Clark warned the House against financing the war too largely on bond issues.

"I favor a fifty-fifty proposition, between taxes and bonds, or something near that, for financing our exclusive of foreign loans," he declared, emphatically.

"To issue more bonds in proportion than we should, the profiteers and bond gamblers will buy them below par."

He insisted, over the protestations of Representative Madden of Illinois, is able to stand such taxes as his proposed "fifty-fifty" proposition would levy.

Responsibility for delay in enacting legislation at this session of Congress also was laid to the Senate by the Speaker. He declared that no previous House ever had expedited work as has the present one. He also insisted that its work had been accomplished without a "shade of politics."

MIGHT RAISE TARIFF.

A declaration by Speaker Clark that he would, if necessary, as a temporary proposition, agree to raising the tariff, aroused laughter and applause.

"As a rule I am against a consumption tax and as a rule I am against raising the tariff, but rather than issue these bonds and pile them upon my children and my children's children, I would increase the tariff, praying all the time that God would forgive me."

Every effort of Republicans to

(Continued on Third Page.)

TAKE OFFICERS FROM THE RANKS.

Full Opportunity for the Enlisted Men to Win Promotions.

[BY A. P. NIGHT WIRE.]

WASHINGTON, Sept. 6.—Enlisted men in the national army are to be given special opportunities to become officers. Secretary Baker said today that the establishment of a third series of officers' training camps was under consideration and that men selected under the draft would be extended such opportunities to enter that a majority of those enrolled probably would be from the ranks. This policy will be adhered to in all training camps opened during the war.

Interpretation.

MINIMUM IS BARRED

But the Maximum is the Sky.

Meat and Dairy Products are More than Likely to Soar Higher.

Limitations by Law as Attempted in Europe not to be Tried Here.

[BY A. P. NIGHT WIRE.]

WASHINGTON, Sept. 6.—Price-fixing for meat and dairy products has no place in the government's food-control plans, Herbert Hoover, the food administrator, today told the National Live Stock Conference. Not only would it be inadvisable to institute price-fixing in these industries, he declared, but the food administration has not been given such power.

As long as there is a heavy demand for meat with a decreased production, Mr. Hoover said, meat prices will continue to soar. The hope of the food administration is that it can stabilize quotations and thus eliminate speculation.

"I cannot believe there is a panacea for a situation of this kind," said Mr. Hoover. "Our problem is to increase production. The best we may expect is a slow development toward the ends we seek. Drastic control of packing plants, with government operation an alternative, will not work. We can administer food control only through the co-operation of all interests concerned.

NO POWER TO FIX PRICES.

"There is no power in the food bill to fix prices and we never have asked that power. Everywhere in Europe price-fixing — that is, the naming of maximum prices — has failed. We had the fixing of wheat prices thrust upon us, as it is our duty to purchase 30 per cent. of the crop for export, and we had the Wheat Committee name the price as a guarantee to producers and to stop speculation.

"The meat situation is such that a high price to producers is guaranteed for many years. If war were to end suddenly, or if the submarines were to be overcome, however, great stores of wheat would be released in Argentina, Australia and India and the bottom would have dropped out of the market in this country.

"These three nations will have on hand soon enough wheat to feed the world, but ships cannot be had to transport it.

"Beef and pork present different situations. We export a small amount of beef, relatively, but now we are overexporting pork and it may become necessary to take measures to keep a proper relation between the price of corn and hogs. We want your advice as to how this may be done.

CANNOT STOP RISE.

"There is nothing that can be done to stop the rise in meat prices if the shortage continues, but if we stabilize prices the rise will move at a continuous level. Producers may have a price that will stimulate production and must get that price, though there can be no government guarantee, and I see no way to bring about a voluntary agreement as to the prices that should be paid.

"I doubt if legislation to guarantee producers a minimum price is wise, and in meat I believe it is impossible to accomplish this."

Many of those attending the conference expressed the opinion that prices might be stabilized through centralization of the Allies' purchasing.

DANISH STEAMSHIP CAN'T OBTAIN COAL.

[BY A. P. DAY WIRE.]

AN ATLANTIC PORT, Sept. 6.—Sailing of the Danish steamship Oscar II, of the Scandinavian-American line, which was to have left for Copenhagen last Saturday with 600 passengers and cargo, has been indefinitely postponed and today the money paid for passage is being refunded.

A circular letter issued by the line today states that "action by the United States authorities on a plan for license to load bunker coal to enable the ship to sail is still held up, and the company is unable to obtain any intimation as to when, if at all, its application will be granted."

ARMY PAYMASTER IN OREGON A SUICIDE.

[BY A. P. DAY WIRE.]

FORT STEVENS (Or.) Sept. 6.—Capt. E. G. Krook, army paymaster, attached to the Quartermaster's Corps here, was found dead in his bathroom last night with his throat slashed, it was officially announced today. Fellow officers said they thought Capt. Krook took his life because of a nervous breakdown.

Kaiser's Newest Mortar a Battle Trophy.

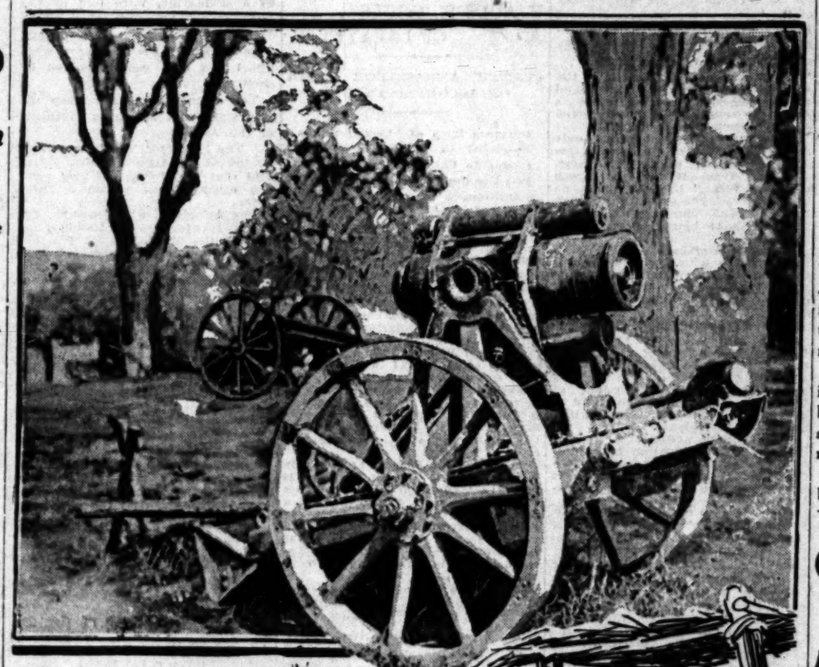

New style German mortar captured by French.
This picture shows an interesting new style German mortar captured by the French in the Aisne district.

In Training.

AMERICAN SOLDIERS LIKE FLYING "PIGS."

SHELLS THEY CAN SEE COMING SUIT OUR MEN BEST.

Troops in France Given Demonstration of Artillery Wonders by Entire Regiment of Famous 75's. Are Shown What a Perfect Curtain of Fire is Like.

[BY ATLANTIC CABLE AND A. P.]

AMERICAN TRAINING CAMP IN FRANCE, Sept. 6.—The American soldiers training in France had their second demonstration today of artillery fire by an entire French regiment of famous 75's and learned something more of the values and intricacies of rolling barrages, annihilating bombardments, minenwerfers and "flying pigs." As a matter of fact the "pigs" made a far deeper impression on the troops than the delicate timing and placing of the perfect French curtain of fire.

Fired from near-by trench mortars at very low velocity the flying porkers came ambling through the air at a most ungainly gait and pace, exploding in or near the practice trenches with a roar that filled the air and surrounding hills with terrific echoes.

The soldiers liked the shells, because they could see them coming and wait for the big blow up. The trim, blue shells from the French 75's slipped by so noiselessly overhead without being seen that the troops rather were inclined to underestimate their effectiveness until the barrage curtain was built and fully maintained over a front of nearly a thousand yards. The "flying pigs" roared with the explosive force of a fifteen-inch shell, calling forth immediate attention and respect.

It had been expected that the French troops might carry out a sham attack under the rolling or creeping barrage, but at the last moment the programme was changed, as if it was thought best that the Americans should study barrage fire and infantry attacks separately, rather than involve the two.

STRIKERS INDUCE OTHERS TO QUIT.

[BY A. P. DAY WIRE.]

KESWICK, Sept. 6.—One hundred and ten striking copper miners from the Iron Mountain mine, nine miles away, came here late yesterday and induced the sixty employees of the Mountain Copper Company to quit work. The tie-up of the Mountain Copper Company now is complete. There have been no disorders in the Shasta county copper belt, but there seems no immediate prospects of settlement.

HAWAII IS READY FOR DRAFT DRAWING.

[BY PACIFIC CABLE AND A. P.]

HONOLULU (T. H.) Sept. 6.—Gov. Lucius E. Pinkham, of the Territory of Hawaii, today received orders from the War Department in Washington directing the holding of the selective draft drawing for Hawaii as soon as possible.

It was indicated that the territory would be divided into districts on the same principle on which the drawing was held in the United States. Honolulu will be the headquarters for the drawing.

Provost-Marshal-General Enoch Crowder complimented the authorities upon the celerity with which the 8000 eligibles in the territory had been registered.

Thrilling.

THREE SUBMARINES SUNK AND FOUR MERCHANTMEN

Story of Concerted Attack on Convoy is Told in the East.

[BY DIRECT WIRE—EXCLUSIVE DISPATCH.]

AN ATLANTIC PORT, Sept. 6.—The story of a concerted attack by seven German submarines upon a fleet of twenty-two Allied merchantmen steaming west, bound for American ports, was told today by officers and men of four of the vessels which have arrived here during the last few days.

Four of the merchantmen—the biggest in the convoy—were sunk by German torpedoes, but before the fight was over the combined fire of the cargo steamship destroyers had destroyed three of the seven submarines.

The fight is regarded as the quickest and most costly battle for both sides that has ever occurred between submarines and armed merchantmen and it is believed by the men who participated in the battle that the Germans are not likely to take such desperate chances again.

According to the participants the fight occurred about thirty miles off the Irish coast on August 15. Several days before the battle, the twenty-two merchant vessels from various British ports in the English Channel and the Irish Sea assembled off a certain port in Ireland and proceeded westward. The fleet was headed by a big freighter designated as a flagship, and behind her at intervals steamed the other vessels in files about a half-mile apart.

WEATHER IS CLEAR.

The weather was clear and the sea moderate. Every available man on every ship was on the watch for the enemy, the observers expecting that if an attack came at all it would be made outside the line of sail.

No periscope was observed until the fleet was about thirty miles off the Irish coast when suddenly two periscopes came high above the surface ahead the flagship and on either side of the middle file.

Simultaneously with their appearance the two U-boats each launched two torpedoes, to port and starboard. One missed. The one fired to port came within a few yards of one of the vessels, and, passing off, struck another of the fleet, blowing its stern to bits and sinking it within a half hour.

Still another torpedo struck the flagship in the bow, a chance hit which finished her within an hour.

According to the sailormen now in port, two of the big merchant vessels in the rear of the two that were sunk fired several shots at the enemy and struck one of the U-boats after it was submerging.

Hardly had the attacking submarines at the head of the line disappeared when five more rose to the surface within the lines of the fleet, each launching a torpedo and submerging as rapidly as possible. Guns were trained upon them also and one of the submarines, the officers declare, was positively destroyed.

TWO FIND MARK.

It is not known whether more than five torpedoes were fired by the U-boats attacking the rear end of the fleet, but two of the shots found their mark, sending two more freighters to the bottom.

Although the attacking was sudden the commanders of all the merchant vessels were cool and, spreading out in various directions, the surviving ships steered a zig-zag course for the Irish coast.

Wireless calls from one of the steamships whose captain immediately assumed the duties of the master of the sunken flagship, brought aid promptly.

Under convoy of destroyers, the vessels were conducted safely to an Irish port.

After remaining there for some thirty hours, they proceeded to sea on separate courses and the few that arrived here had not seen one another until off the American coast.

TO PLAY MARBLES AT THE U. OF C.

[BY A. P. NIGHT WIRE.]

BERKELEY, Sept. 6.—The game of marbles was placed on the curriculum of the University of California today when F. L. Kleeberger, physical director, announced that the pastime would hereafter be included in the scheme of exercise in the gymnasium.

THE VILLISCA CASE.

[BY A. P. NIGHT WIRE.]

RED OAK (Iowa) Sept. 6.—Thirteen jurors had been passed for cause when adjournment was taken late today in the trial of the Rev. Lyn George Kelly on the charge of murder in connection with Villisca (Iowa) ax slayings of 1912.

The Great War.

CIVILIAN POPULATION RESTORED TO FRANCE.

Indications that the Invaders May Evacuate Occupied Territory in the Lille Sector.

[BY ATLANTIC CABLE AND DIRECT WIRE—EXCLUSIVE DISPATCH.]

LONDON, Sept. 6.—Numerous large conflagrations are said to have been seen recently near the Germans lines, particularly in the Lille sector, and it is believed that these fires indicate that the Germans may be planning another winter withdrawal to a new line, as they did after the battle of the Somme.

It is also reported that thousands of the French population in the same section of German occupied territory are being sent back within the French lines, via Switzerland, presumably to conserve food supplies and reduce the civilian population to a minimum in the areas where the heavy fighting may take place.

London suspects, however, that this shifting of civilians may be but another indication of the Germans' intention to retire.

Aggressive.

GERMAN FLEET REPORTED IN THE GULF OF FINLAND.

Preparing for Attack on Russian Naval Bases, Belief of Experts.

[BY ATLANTIC CABLE AND A. P.]

LONDON, Sept. 6.—It is reported from Helsingfors, Finland, that a German fleet has been observed at the entrance to the Gulf of Finland, says a dispatch to the Exchange Telegraph Company from Copenhagen. It is supposed, adds the dispatch, that the fleet is preparing for an attack on Reval and Kronstadt, the Russian naval bases.

REPORT GERMAN FLEET.

[BY ATLANTIC CABLE AND A. P.]

PETROGRAD, Sept. 6.—It is semi-officially announced that a German fleet has appeared in the Gulf of Riga.

During the last two days the Riga front has been broken on a width of sixty versts. Throughout Tuesday the Germans energetically pursued their offensive, particularly north of Uxkull, in order to cut the Riga-Vennen railway.

The Russians are continuing their retreat toward the northeast in the Riga region, crossing the Melupe River, the War Office announces.

"In the Riga region, north of Livonian Aa," reads the official statement, "we continued our retirement northeastward, crossing the River Melupe. In the region of the Pskov road and the Livonian Aa, our infantry retired to the region of Segevold and Ligat, which is twenty-five versts southwest of Vennen.

"Our troops operating in the region east of Riga are continuing to retire under the enemy pressure, reaching the approximate line of Klangenberg, Moretzberg, Kesiran and Friederichstadt."

BERLIN STATEMENT.

[BY ATLANTIC CABLE AND A. P.]

BERLIN, Sept. 6.—More than 7500 prisoners have so far been taken by the Germans in the Riga offensive, army headquarters announced today. Guns to the number of 150 have been captured.

The Russians are still hastily retreating and have evacuated their positions along the Dvina as far to the southeast as Friedrichstadt.

Italian Front.

TERRIFIC STRUGGLE FOR MOUNTAIN PEAK RAGING.

Latins Capture San Gabriele Several Times, Only to be Thrown Back.

[BY ATLANTIC CABLE AND A. P.]

LONDON, Sept. 6.—Italian troops fighting stubbornly for Monte San Gabriele on the Isonzo front have several times captured the summit only to be thrown back again, according to telegrams from Austrian headquarters, says the Central News Amsterdam correspondent. The Italians are continuing their attack upon the mountain.

The struggle in progress is a terrific one, the Italians sticking stubbornly to the offensive and making repeated attacks in mass formation. When the Austrians finally regained possession of the mountain, the Austrian reports state, a brief respite was given them, but the Italians soon resumed the attack, launching six attacks in succession in a renewed attempt to gain the peak.

FOR VITAL POSITIONS.

[BY ATLANTIC CABLE AND A. P.]

ROME, Sept. 6.—The desperate battle for possession of vital positions in the district northeast of Gorizia on the Austro-Italian front is continuing, according to today's War Office statement. The Italians yesterday took more than 500 additional prisoners in this area and some 200 prisoners in the Brestovizza Valley fighting, where repeated Austrian attacks were broken up.

FRESH AUSTRIAN FORCES.

[BY ATLANTIC CABLE AND A. P.]

UDINE (Italy) Sept. 5.—The Austrian command has succeeded in concentrating such numbers of fresh troops and artillery removed from the Russo-Rumanian and Balkan fronts that the battle is raging again more fiercely than ever, especially east of Gorizia and northwest of the Hermada, in the Carso area.

WAR'S FINAL STRAIN AWAITS GERMANY.

[BY ATLANTIC CABLE AND A. P.]

BIRKENHEAD (Eng.) Sept. 6.—Germany has not yet felt the final strain of the war, said Premier Lloyd George, speaking at the Royal National Eisteddfod here today. When she did, he continued, she would feel the binding value of real freedom.

If Russia had enjoyed more freedom in peace time, declared the Premier, she would have been more united in war, for unity of action was not a suppression of freedom, but its highest expression.

FRANCE RESTRICTS USE OF POTATOES.

[BY ATLANTIC CABLE AND A. P.]

PARIS, Sept. 6.—The Ministry of Provisions has issued a decree restricting the grades of potatoes which starch manufacturers may use to small or diseased potatoes.

It is pointed out that if unlimited liberty of use were allowed the starch manufacturers, scarcity might be caused, giving speculators an opportunity to inflate prices.

FARMERS HELD FOR BRIDGE CONSPIRACY.

[BY A. P. NIGHT WIRE.]

CHICKSHA (Okla.) Sept. 6.—Twenty farmers, alleged members of the Working Class Union, were lodged in jail here today, charged with conspiring to blow up the Rock Island bridge over Red River, south of Terral. The men, according to information in possession of Federal authorities, had formed a pact to do everything in their power to prevent enlistments and mobilization of the army.

GERMAN REPLY TO POPE IS AWAITED.

[BY ATLANTIC CABLE AND A. P.]

LONDON, Sept. 6.—The reply of the Central Powers to Pope Benedict's peace note will be dispatched in two or three days, says an Exchange Telegraph dispatch from Amsterdam today.

Count Czernin, the Austro-Hungarian Foreign Minister, has arrived in Berlin to engage in discussions over the reply, adds the dispatch. The Polish question is also to be discussed during his visit, it is stated.

THE WORLD'S NEWS IN TODAY'S TIMES.

Covering the Globe.

...ther. Gear. Wind at 5 p. m., velocity, 12 miles. Highest, 84 deg.; ...g. Forecast: Fair. For ...ther report see last ... Part I.

... CITY. Los Angeles bade ... to 151 men from the city's ... on their way to Amer- ...

... Sunday made a frank state- ... finances to 15,000 people ... what he does with his cash ...

... -year-old woman, a pioneer, ... down and killed by an au- ... a little boy was killed by ... on to another car.

... wife of a wealthy inventor ... injured in various court ... received a suspended nine- ... sentence for hair-pulling. ... tended to show that ... which Motorcycle Policeman ... was chasing when he was ... the Sheriff's motor.

... Chamber of Commerce has ... an excursion to the harbor ... Admission Day, next ... with visits to army and ... of activities.

... anniversary of the birth of ... was observed with patri- ... at Exposition Park.

... fund of $10,000 was said to ... been raised in the Chinese un- ... to bribe a patrolman in ... to seek another beat.

... Mayor vetoed the salary ordi- ... creating mechanical engineers ... office of economy.

... Saloon League completed ... of its "dry" ordinance and ... will adopt it today for the ... election.

... fund for Red Cross instruction ... opened at the University of ... California.

... Association of Port Authori- ... voted to hold its annual con- ... in Los Angeles next year.

... NORTHERN CALIFORNIA. Dis- ... of his marriage, a Santa Bar- ... society woman obtained em- ... with the Red Cross in ...

... Long Beach arranged a big ... fete in honor of the placing ... first rock on its jetty.

... for the third time the Long ... directors defeated a proposal ... issue bonds for school pur- ...

... Filipinos were rounded up ... Santa Monica and Venice ...

... forest fire which threatened ... observatory was deflected ... west, and the latest reports ... encouraging.

... visitors had a narrow escape ... death at San Diego when their ... dived 2000 feet into the ...

... CANYON SLOPE. Warren Bill- ... sentenced to serve life term ... penitentiary in San Francisco pre- ... to the day murders, is denied ...

... dormant volcanic crater in the ... is explored by National Geo- ... Society's expedition in ...

... Russian soldiers will be given ... for furlough.

... Marshall Hale of San Francisco appointed Pacific Coast manager of Red Cross.

Members of the French commission were entertained in San Francisco.

Renewed rioting and attacks on United Railroads men were reported in San Francisco.

Men on trial in Chicago in connection with the Bopp conspiracy denied all knowledge of the plot to free him.

GENERAL EASTERN. Senate's rejection of proposed high tax on war profits has beneficial effect upon industrial securities in Wall street.

Rallies in the New York cotton market are followed by a violent break in prices.

Failure of frosts to materialize in the Northwest depresses corn prices in Chicago market.

Two Irishmen in New York get jail sentences for tearing down British recruiting poster.

British recruits are being obtained in the United States at rate of one hundred a day.

Ten thousand persons killed in railway accidents during past year.

Danish steamship held up at Atlantic port through its inability to obtain coal.

Preliminary returns indicate that July earnings of railroads will set new high record.

Ambassador Jusserand of France delivered an address on Lafayette at the celebration in New York.

WASHINGTON. Proposed increase in shipping rates on fruit have been suspended until next January.

President Wilson urges Democrats in Maine to support suffrage movement.

American exports during July were lowest in more than a year.

House Appropriations Committee reports favorably on deficiency bill calling for nearly five billion.

Government board announces that no license will be required for export cotton until next month.

FOREIGN. China refuses to sell to Allies ships seized since rupture with Germany.

Pope Benedict is preparing a second peace note.

Herr Von Heydebrand, who said submarines would crush England within two months, predicts war will end this winter.

Radicals victorious in municipal elections at Petrograd.

General railway strike is threatened at Buenos Aires.

Canadian war loan to be floated in November will net subscribers about 6 per cent.

One hundred American seamen are said to be having a hard time in Holland and are unable to get home.

THE GREAT WAR. The Situation to Date: The Germans are still pressing the Russians in their retreat in the Riga region.

A German fleet is reported maneuvering the entrance to the Gulf of Finland.

2½ CENTS | Delivered to Subscribers | At Hotels and on Railway Trains, 5c. On Streets and News Stands, 3 Cents.

Platform.

PRO-GERMANS ARE DENOUNCED

American Alliance for Labor Scores Pacifists.

Senators Held Responsible for the Fall of Riga.

Socialist Condemns Stand of Mayor Thompson.

[BY A. P. NIGHT WIRE.]

MINNEAPOLIS, Sept. 6.—The American Alliance for Labor and Democracy late today unanimously adopted a resolution denouncing as unwarranted the declarations of the People's Council of America for Democracy and Terms of Peace and other similar organizations that America has not clearly stated her war aims.

"No government has ever stated its war aims so clearly, war aims entirely consistent with ideals of democracy and internationalism," the resolution said.

The resolution, viewed by some delegates as the government's unofficial reply to the criticism of pacifists and pro-German propagandists, was read by John Spargo, former member of the Executive Committee of the Socialist party, and adopted almost immediately amid applause.

REFER TO WILSON PLAN.

It pointed to the German plan, referred to by President Wilson, to throw a broad belt of military power across the center of Europe and beyond the Mediterranean into the heart of Asia, and continued:

"The only chance left to the masters of Germany retaining the advantage gained, and of perpetuating their own domination over the German people, is the enactment of an immediate peace upon terms favorable to themselves."

Should the German plans succeed America itself thereafter would be menaced, the resolution said.

A committee report was adopted recommending that the organization be made permanent, that an administrative committee of nine charged with power to arrange details of organization be eliminated, and that an appeal be made to other organizations and individuals to join the alliance.

In its appeal the committee calls upon all men and women in the country to join or form branches of the alliance so that "every atom of strength and every ounce of resources may be placed at the disposal of the government."

ATTITUDE ON LABOR.

Pointing to the government's fairness to labor, the appeal stated that an agrement has been reached between representatives of the American labor forces and the secretaries of War and Navy that union wages, hours and conditions shall obtain throughout all construction work for army or navy purposes.

"Immediate action is vital," the appeal continued, urging prompt organization of local and State branches of the movement. "Funds are needed for the work, and we urge that contributions be made immediately for propaganda and organization purposes."

This appeal, labor leaders declared, marked the "firing of the first gun" in the campaign to stamp out pro-German societies and to bring the nation's labor forces up solidly behind the government.

RESOLUTION IN PART.

The resolution on war aims follows in part:

"The so-called People's Council and other organizations allied with it, professing to speak in the name of the working people of America, have declared that the aims and purposes for which we are at war have not been definitely stated. These people have made a great deal of clamor, demanding that the President of the United States make a definite statement of the reasons why we are at war and the ends we seek to attain. We, the members of the Minneapolis conference of the American Alliance for Labor and Democracy; declare that this demand of the People's Council and other pacifists' organizations even if made in good faith, is entirely unwarranted. The record shows that the aims and purposes of this nation have been stated with singular lucidity and precision by the President of the United States.

"Since the United States entered the war the President has upon three notable occasions clearly and explicitly set forth the American aim, the objects which must be attained by any peace to which the United States can agree. We refer especially to the war message of April 2, 1917; the note to Russia of May 26, and the reply to His Holiness the Pope, dated August 27, 1917.

NOTE TO RUSSIA.

"In his note to the revolutionary government of Russia, May 26, 1917, President Wilson justly said that

"'The position of America in this war is so clearly avowed that no man can be excused for mistaking it. She seeks no material profit nor aggrandizement of any kind. She is fighting for no advantage or selfish object of her own, but for the liberations of peoples everywhere from the aggressions of autocratic force.'

"We, the men and women of the trades-union, and Socialist movements of America, organized into the American Alliance for Labor and Democracy, assert that in all history no government has ever stated its war aims with anything approaching the definiteness, clarity and candor revealed by these utterances. We assert, moreover, that in all essential particulars the aims thus set forth are entirely consistent with the great ideals of democracy and internationalism for which the American labor movement has always stood and which are fundamental to its being.

"We rejoice at the fact that we are thus solemnly committed to the principle of the complete autonomy and independence of nations. Only upon the basis of this generous nationalism can anything like a great and worthy internationalism be established. We rejoice, too, that this nation is thus solemnly pledged not only to refrain from attempting to extend its own dominion over any other nation or people, but to use its great influence to the end that no nation shall 'attempt to extend its policy over any other nation or people.' We approve unreservedly the distinction drawn by the President between the German people and their government, and we believe that by insisting that peace cannot be made with the Hohenzollern dynasty, but only with a democratized Germany, the President of the United States has, as befits his great station, rendered noble service to the cause of international democracy.

"We affirm that the aims and purposes of this nation have been stated with sufficient clearness and definiteness to satisfy every honest mind, and that it is our profound conviction that the purposes for which we are to serve and sacrifice are the great purposes of international democracy."

RUSSELL'S STATEMENT.

Charles Edward Russell, member of the American mission to Russia and a delegate to the loyalty conference of the American Alliance for Labor and Democracy, in a formal statement to the convention today declared the interest of the Russian people in the war had been undermined by the activities of certain members of Congress and pro-German and pacifist organizations.

The statement followed the reading of scores of telegrams from labor leaders in all parts of the country denouncing pacifists and pledging support to the movement undertaken by the alliance to solidify labor in the successful prosecution of the war.

"Riga was captured by United States Senators La Follette, Gronna and Stone," Mr. Russell asserted. "When the Kaiser gives out the declaration of victory he should give full credit to these three men. They and the People's Council and men like the Mayor of Chicago are doing more to prolong the war and to slaughter American soldiers than all the soldiers of the Kaiser.

"Every disloyal resolution passed by a combination of German agents who call themselves a People's Council of America, every time the Mayor of Chicago turns that city over to disloyal meetings, it is interpreted to the Russian people as meaning that the United States does not want to fight. It weakens the faith of the Russian people in the United States in getting out of the war, and the thing for Russia to do is to beat us to a separate peace. These are the reasons why I say that Riga was captured by La Follette, Gronna and Stone, the People's Council and the Mayor of Chicago. They should be mentioned by the Kaiser in his declaration."

PREDICTS WAR WILL END BEFORE SPRING.

[BY ATLANTIC CABLE AND A. P.]

COPENHAGEN, Sept. 6.—Herr Von Heydebrand, the Conservative leader whose ill fortune with an earlier prophecy that the submarines would crush England within two months and end the war fresh in mind, has again ventured a forecast. This time he predicts that the war will not last through the winter and probably will be ended by the new year.

Herr von Heydebrand is opposed to any extension of the war to present neutrals, saying that Germany now has enemies enough.

SOCIALISTS ABANDON PEACE CONFERENCE.

[BY ATLANTIC CABLE AND A. P.]

STOCKHOLM, Sept. 5.—Plans for the Socialist conference at Zimmerwald, Switzerland, to be held ten days after the Socialist conference here, have been abandoned because of the great difficulties the delegates who came here met in obtaining passports.

Some representatives from Russia are here, and other foreigners, mostly Germans, are expected to arrive within the next few days to settle definitely whether the conference will be held without complete representation or be abandoned.

HENDERSON HOPEFUL OF STOCKHOLM IDEA.

[BY ATLANTIC CABLE AND A. P.]

BLACKPOOL (Eng.) Sept. 6.—Arthur Henderson, former labor member of the war council, in addressing the trade union congress today, intimated that the parliamentary committee of the congress, whose report that the proposed international Socialist conference at Stockholm would be untimely at present was adopted by the trades union body, had taken steps toward a resurrection of the idea of holding an international conference.

"We are told," said Mr. Henderson, "that Stockholm is dead and buried. Stockholm as a name may be dead, but the idea is too vital to lose, and possibly those people who are imagining it dead will find before many days, or perhaps hours, that the parliamentary committee has taken the first steps toward its resurrection."

The American representatives present, Messrs. Lord and Golden, conveyed the greetings of the organized workers of the United States. They said American workers were determined that Prussianism and all that it stood for should be abolished. Mr. Golden declared that American labor refused to participate in any conference with representatives of the enemy countries, for it considered that either the German working classes approved the action of their government or were moral cowards.

POSTPONE PEACE MEET.

[BY ATLANTIC CABLE AND A. P.]

STOCKHOLM, Sept. 6.—The conference of women of belligerent and neutral countries has been postponed until the international Socialist conference is held.

Resignation.

WORKS QUITS THE COUNCIL OF PEACE-DEMOCRACY.

[BY A. P. NIGHT WIRE.]

NEW YORK, Sept. 6.—Former Senator John D. Works of California has withdrawn from the People's Council of America for Democracy and Peace, it was announced here today.

His resignation, Mr. Works stated, is not due to waning interest in the peace movement, but because he believes the council has not taken a sufficiently broad ground, and "controlled as it was, would be, could be nothing else than an annex to the Socialist party, and used for its advancement."

He was a member of the Organizing Committee of the council, and was at its recent conference in Chicago.

Alsace-Lorraine.

NO COMPROMISE, IS FRANCE'S DEFI

"Lost Provinces" not Debatable, Says Ribot.

Anniversary of the Marne is Celebrated in Paris.

President Poincare Visits American Headquarters.

[BY ATLANTIC CABLE AND A. P.]

PARIS, Sept. 6.—France will not compromise on the question of recovery of Alsace and Lorraine, Premier Ribot declared today in an address delivered in connection with the celebration of the anniversary of the battle of the Marne. He said France would not consent to diplomatic discussions as to whether the provinces should be restored.

The Premier paid a tribute to the soldiers who fell on the Marne and to the general who led France's armies to victory. He then referred to the French aims in the war.

"France makes pretentions only for the recovery of its own, to regain possession of its provinces, wrenched from it by the odious abuse of force," he said. "Let no one ask France to compromise upon that question. The nation could not do it without betraying the cause of justice.

"What a preface would be given to the peace which it is sought to found upon the rights of peoples if the injustice consummated half a century ago should be consecrated anew.

NOT DEBATABLE.

"The restoration of Alsace and Lorraine is not one of those questions that may be given over to discussion by diplomats. It is the very condition of the establishment of the rights of nations which ought to guarantee peace in the future against fresh violence."

The Premier added that France, in demanding reparation for devastation which it had been made deliberately to suffer, would still be within the role of champion of justice.

"France does not ask that the aggressor be fined," he said, "but only us to be agreed to be obliged to repair the damage he has done."

POINCARE VISITS PERSHING.

[BY ATLANTIC CABLE AND A. P.]

PARIS, Sept. 6.—President Poincare, Paul Painleve, the Secretary of War, and Gen. Petain, the French commander-in-chief, visited the headquarters of the American army today. They were received by Maj.-Gen. Pershing, commander of the American forces, with whom they inspected the training camp.

POINCARE REVIEWS TROOPS.

[BY ATLANTIC CABLE AND A. P.]

AMERICAN FIELD HEADQUARTERS IN FRANCE, Sept. 6.—President Poincare reviewed the American troops today. He said he had selected this date because it was a double anniversary of the birth of Lafayette and of the beginning of the battle of the Marne, in which the forces of freedom threw back the onslaught of autocracy.

The President congratulated Gen. Pershing upon the splendid showing of the American troops, and said that events were drawing France and America ever closer together.

MARNE ANNIVERSARY.

Gen. Joffre, President Poincaire and Other Notables Visit Historic Battlefield.

[BY ATLANTIC CABLE AND A. P.]

FERE CHAMPENOISE (France) Sept. 6.—Marshal Joffre today reviewed the scene of his triumph of three years ago, when he turned back the Germans at the Marne.

Escorted by other heroes of the Battle of the Marne, the marshal traversed the now historic ground from the heights near Fere Champenoise to Mondement and reviewed the scene of the valor of the French troops, of which this was the third anniversary.

The party was composed of President Poincare, Gens. Foch, Petain, Gouraud, Fayolle and others, and Premier Ribot, Minister of War and Marine Painleve; Minister of Public Instruction Steeg and many other men connected with state and army life. The only speeches were delivered by President Poincare, Premier Ribot and Gen. Foch.

It was distinctively Joffre's day, with Gen. Foch coming in for second honors from the country population that lined all the roads and the village streets, and cheered themselves hoarse as the victors of the Marne swept along.

POPE IS PREPARING SECOND PEACE NOTE.

[BY ATLANTIC CABLE AND A. P.]

COPENHAGEN, Sept. 6.—A dispatch from Lugano, Switzerland, to Vossische Zeitung of Berlin says it has been learned from a clerical source that the report that Pope Benedict is preparing a second peace note is correct.

RUSSIAN REFUGEES REACH SAN FRANCISCO.

[BY A. P. DAY WIRE.]

SAN FRANCISCO, Sept. 6.—Prince Michel Cantacuzene and his two young sisters, Princesses Barbie and Zenelde, great-grandchildren of Gen. U. S. Grant, arrived here today from Moscow. They were met by Mrs. Frederick Grant, their grandmother, who will take them to her home in Washington. Prince Michel, whose father is a brigadier-general in the Russian army, will return to the front after a short visit here, he announced. A refuge was desired in America for the two princesses because of unsettled conditions in Russia, it was said.

If you're a motorist you break State laws or violate city ordinances every day. If you don't believe it just read a list of the things which are forbidden by a thousand and one laws. The list will be published in the Automobile Section of the Sunday Times.

INDEPENDENCE HALL FLIES FRENCH FLAG.

[BY A. P. NIGHT WIRE.]

PHILADELPHIA, Sept. 6.—The one hundred and sixtieth anniversary of the birth of Lafayette was observed at Independence Hall today by the raising of a specially made flag, a duplicate of which was unfurled at the City Hall in Paris, France.

Jules J. Jusserand, the French Ambassador, was present as a guest of honor and delivered a brief address in which he spoke of the ideals of Lafayette. Independence Hall, he said, has given a slogan to mankind—independence—and when the Central Powers learn the mistake they have made another will go forth throughout the world—brotherly love.

Cable messages of greeting from Gen. Pershing, Gen. Joffre, President Poincare and Admiral Beatty of the British fleet, sent to the New York Lafayette Committee, were read and loudly cheered.

Patriot.

LAUDS SERVICES OF LAFAYETTE.

FRENCH AMBASSADOR TELLS OF ACCOMPLISHMENTS.

Declares Help of United States Extended to France is of Inestimable Value and will Stimulate His Countrymen to Renewed Exertions.

[BY A. P. NIGHT WIRE.]

NEW YORK, Sept. 6.—Jules S. Jusserand, the French Ambassador, speaking here tonight on the 160th anniversary of the birth of Lafayette, said the example set by Lafayette and France in coming to the rescue of the struggling American colonies had stood unimitated until the United States, with no selfish ends to serve, joined in the present fight for the world's liberty.

The Ambassador told the story of Lafayette's birth at an old fortified manor in Auvergne, a few weeks after his young father had been killed, charging the Germans at the head of his grenadiers.

"In the Old World, and in the New," he said, "the anniversary is now observed; from the early hours this morning, an American flag, a replica of the first one with the thirteen stars, given by the city of independence, Philadelphia, has been waving on the belfry of the Hotel de Ville in Paris, and we convene once more in great New York, at the call of a committee of citizens and of France-America, joining in thought the villagers of long ago.

GREAT CHANGE.

"A great change had been wrought, which will go on increasing as the consequences of events continue to develop, for on that 6th of September had been born a fearless, honest man, in which every noble thought awakened enthusiasm, a fit friend for a Washington, a man who knew the value of pledge and who, from the day he was able to think, pledged his life to the service of liberty.

"On the sacredness of a pledge mainly rests the whole fabric of civilization. Let that disappear and we get back to barbarism and the rule of sheer force. What allows us to live otherwise than like wild animals is that inward feeling which early allowed both the stronger and the weaker to come together and say: 'Let us be friends,' and cause them to keep their word. There is scarcely a better test of the progress of mankind toward happiness and peaceful development than the degree of observance of the pledged word.

PEACE AS RESULT.

"From this results between nations peace, trust, joyful development; from the reverse results—what we see today, a state of things so fearful that the world has never seen the like, even in the days of those Huns on whose barbarity our enemies cheerfully pretend to model theirs; those Huns could spare a city; at the request of its bishop they spared Troyes; their followers of today cannot spare a child, a woman, a wounded soldier, a church. They even take the trouble of killing trees, so great is their lust for killing.

"The tragedy of it all is that since we are averse, even when the day of victory comes, to ruling our enemies and to turning against them their principles, for we love ours, no end is possible save by taking the word of those men for whom the pledged word is nothing; is a trifle, a bauble, something to make fun of."

The Ambassador also spoke of England's answer when Germany proposed violation of her pledge to defend Belgium.

SPAIN GETS THREE NEW SUBMARINES.

[BY ATLANTIC CABLE AND A. P.]

MADRID, Sept. 6.—Three submarines which Spain ordered in Italy before Italy entered the war and which recently were completed, have arrived at the Port of Tarragona after a forty-eight-hour voyage from Genoa.

It is stated that six more submarines are under construction, which will raise the total of the Spanish submarine fleet to ten. Up to this time, the Isaac Peral, constructed in the United States, was the only submarine Spain possessed.

SLAVS FIGHTING HARD, EMBASSY REPORTS.

[BY A. P. NIGHT WIRE.]

WASHINGTON, Sept. 6.—Dispatches to the Russian Embassy say all of the heavy guns had been taken from Riga before the Germans entered. The brunt of the attack was borne by one Russian division, which held off the Germans with fierce fighting until reinforcements were brought up, but they were eventually compelled to withdraw.

The Russians are retiring to a line from Friedrichstadt to the Gulf of Riga, which has been heavily fortified. The morale of the troops is said to be excellent.

The fall of Riga has made a deep impression throughout the country. The Social Democratic papers call upon the soldiers and citizens generally to continue the defense of Russia.

MANILA SUGAR MEN PROTEST.

[BY PACIFIC CABLE AND A. P.]

MANILA, Sept. 6.—The Philippine sugar interests have appealed to the insular government to make representations to Washington that the fixing of national sugar prices will be ruinous to them unless minimum rates are established for Pacific freights.

Remarkable.

AMERICAN CREW TELLS THRILLER

Experiences with Submarines Cause Sensation.

Hundred American Seamen Destitute in Holland.

Seek Vainly to Get Passage to United States.

[BY A. P. NIGHT WIRE.]

AN ATLANTIC PORT, Sept. 6.—A series of thrilling experiences with German submarines and the rescue of twenty-one members of the crew of the French bark Magdalene, sunk by a submarine, were told by the crew of an American ship which docked at an American port today.

Ten of the Magdalene's crew were killed and nine were wounded by shell fire.

The rescue took place when the ship was about 120 miles southeast of the Azores.

The Magdalene's survivors were landed at an Algerian port. They said that the German U-boat sank five other vessels within a short time.

The American, which was on her outward voyage to an Italian port, sighted the Magdalene on fire, according to the story received here today, and went to her assistance. The survivors of her crew, including the wounded, were lying near by in their lifeboats. Before the American craft got away from the scene she was attacked by the German, narrowly escaping being torpedoed. She replied with a shot and the U-boat submerged. Five days later she was pursued by a German submarine disguised as a sailing vessel, but succeeded in escaping when darkness set in.

OUR SEAMEN DESTITUTE.

How nearly 100 American seamen, destitute victims of submarine sinkings, are living on the beach near Amsterdam, Holland, making a living the best way they can and waiting for opportunities to ship for home, was told here today by James Potter of Malden, Mass., a member of the crew of the Norwegian steamer Kongali, submarined twenty miles off the Dutch coast last spring. Potter says he had to wait three months to get passage back to the United States because of the demoralization of Dutch shipping.

AMERICANS NOT LOST.

[BY A. P. DAY WIRE.]

NEWPORT NEWS (Va.) Sept. 6. Private dispatches from Glasgow say that neither Capt. Morris of the British steamer Argalla nor any Americans of the crew were lost, as previously reported, when the ship was submarined a few weeks ago. Two men of the crew, not Americans, were lost, the dispatches say.

BRITONS IN AMERICA RESPOND TO CALL.

[BY A. P. NIGHT WIRE.]

NEW YORK, Sept. 6.—Brig.-Gen. W. A. White, head of the British recruiting mission in the United States, declared on his return to New York today from a tour of the country that "the war feeling is deepening every day from East to West." During his trip recruiting offices were opened in the most important cities from coast to coast.

British recruits are being obtained now at the rate of 100 a day throughout the country, Gen. White said.

PORTO RICO SUGAR OUTPUT INCREASES.

[BY A. P. DAY WIRE.]

SAN JUAN (Porto Rico) Aug. 30 (by mail.)—Porto Rico made 502,398 short tons of sugar in the season which ended this month, according to the final figures of J. Ruis Soler, secretary of the Porto Rico Sugar Producers' Association. This is the first time the production of the island has reached the 500,000-ton mark.

HOUSTON RIOTERS MAY FACE CHARGES.

[BY A. P. DAY WIRE.]

EL PASO (Tex.) Sept. 6.—Brig.-Gen. John L. Chamberlain, inspector-general of the United States Army, arrived here today from Columbus, N. M., where he has been conducting an investigation of the rioting in Houston, Tex., on August 23, involving negro soldiers of the Twenty-fourth Infantry. Col. George Cress of the inspector-general's department also has been investigating the part the negro soldiers had in the riots. A board of inquiry headed by Capt. Homer Preston, Twenty-fourth Infantry, is holding sessions at Columbus, which are said to be preliminary to filing charges against the men alleged to be implicated in the rioting. One hundred and fifty-six of the negro infantrymen are held under guard here.

PRESIDENT INDORSES SUFFRAGE IN MAINE.

[BY A. P. DAY WIRE.]

BANGOR (Me.) Sept. 6.—President Wilson expressed his interest in the equal suffrage campaign in Maine and urged all Democrats to support the cause at the special State election next Monday, in a letter received today by Mrs. Deborah Knox Livingstone, chairman of the Maine Suffrage Campaign Committee. Under date of September 4 the President wrote:

"May I not express through you my very great interest in the equal suffrage campaign in Maine? The pledges of my party are very distinct in favor of granting the suffrage to women by State action and I would like to have the privilege of urging all Democrats to support a cause in which we all believe."

The Great War.

LOSSES HEAVY AROUND LENS.

Canadian Casualties 23,000, Germans 69,000.

British Attack Twice on a Road in Ypres Sector.

Extensive Bombing Operations Reported on West Front.

[BY A. P. NIGHT WIRE.]

OTTAWA (Ont.) Sept. 6.—Advices received here today confirm the previous report of Gen. Sir Arthur Currie that successful Canadian operations around Lens were not accomplished without heavy casualties, although the percentage was not so large as in other battles.

No definite estimate has been sent here, but the interpretation placed on Gen. Currie's statement that the German casualties were equal to sixty-nine battalions, and that the Canadians were only a third of that, is roughly estimated at 69,000 Germans and approximately 23,000 Canadians.

BERLIN STATEMENT.

[BY ATLANTIC CABLE AND A. P.]

BERLIN, Sept. 6.—The War Office statement reads:

"Western theater, front of Crown Prince Rupprecht: In Flanders the activity of our own and the enemy artillery continued strong, especially between the Southoulst Wood and the Ypres-Comines Canal.

"After nightfall the British twice attacked our lines with strong forces between the road leading from Ypres to Poelkapelle and Zonnebeke. Both attacks broke down with heavy losses, and without result, under our fire and in hand-to-hand fighting.

"Army of the German Crown Prince: On both sides of the Laon-Soissons road and on the eastern portion of the Chemin des Dames, the artillery activity increased appreciably at times. In the evening, after drum fire the French infantry advanced to the attack southwest of Pargny-Filain, but were unable to reach our positions on account of our effective fire.

"Before Verdun the intense artillery duel continues, especially on the eastern bank of the Meuse. Thus far, there has been no infantry activity.

"Tuesday night our airmen attacked London, Southend and Margate. The incendiary effect of our bombs dropped was observed. One of our airplanes has not returned.

"Fourteen enemy airmen and one captive balloon were shot down yesterday on the continent."

FROM LONDON.

[BY ATLANTIC CABLE AND A. P.]

LONDON, Sept. 6.—"On the night of September 4-5, German aircraft dropped bombs on three hospitals," says today's official communication.

"Local fighting and patrol encounters occurred during the night southeast of St. Julien and at Fleurbaix."

BOMBING OPERATIONS.

Extensive bombing operations continue to be carried out by our airmen behind the German lines along the Franco-Belgian front. Scores of bombs have been dropped on ammunition depots, railway depots and other military objects, it was officially announced.

FROM PARIS.

[BY ATLANTIC CABLE AND A. P.]

PARIS, Sept. 6.—The official communication issued by the war office tonight reads:

"There was reciprocal artillery activity in the Champagne region of Souain, Tahure and Mesnil, as well as on both sides of the Meuse (Verdun sector).

"Eastern theater, Serbia: In the region of Dova Pole and Lake Doiran, two German attacks were repulsed. One was carried out by several companies, left in the hands of the Bulgarian troops a number of prisoners, including one officer. Quite active artillery fighting took place on both sides of the Vardar, particularly on the left bank of the river, where British artillery fiercely bombarded enemy works."

INCREASE OF WHITE PLAGUE AT [illegible]

[BY ATLANTIC CABLE AND A. P.]

COPENHAGEN, Sept. [illegible] statistics for the city of [illegible] published for the months of April and May show a 33 per cent increase in the number of deaths from tuberculosis as compared with the same months of 1916. The figures for the two months also were highly significant in their showing regarding the increase of tuberculosis and other diseases.

RADICAL PARTY WINS PETROGRAD ELECTION.

[BY ATLANTIC CABLE AND A. P.]

PETROGRAD, Wednesday, Sept. 5.—New municipal elections have been held in Petrograd, resulting in a victory for the Radical Socialist Revolutionaries and Internationalists, who inflicted a severe defeat on the moderate Socialists and the Constitutional Democrats.

The Social Revolutionaries polled 132,000 votes, the Bolsheviki 101,000 and the Constitutional Democrats 101,000. The Social Revolutionaries elected seventy-three councillors, the Bolsheviki [illegible] and the Constitutional Democrats forty-four.

FRENCH MAJOR GETS HONOR DECORATION.

[BY ATLANTIC CABLE AND A. P.]

BAR DE LUC (France) [illegible] Gen. Guillaumat, commanding the French armies at Verdun, visited a hospital here today and conferred the decoration of the Legion of Honor with rank of commander upon Philippe Bunau-Varilla, former director-general of the old Panama Canal company, who was wounded on September [illegible]

"AMERICA"

Sung by Clarence Whitehill

The song that should be in every home

Whitehill makes you feel almost as if you were hearing "America" for the first time—such is the conjury of a great artist! And you feel, too, the gentle tugging at your heart that such music brings in days of national trial.

"America" ought to have its place these days in every home in the land—and we believe this ideal would be close to realization if every American could hear this new Victor Record by Whitehill.

Victor Red Seal Record 64677. Ten-inch, $1.00

"It's Time for Every Boy to be a Soldier" and "What Kind of an American Are You?"

These two brand new, up-to-the-minute patriotic songs appeal to your Americanism in rousing words and crispy music. One is sung as a solo, the other is a quartet number, and together they make a splendid double-faced patriotic record.

Victor double-faced Record 18300. Ten-inch, 75c

Come in and hear these, or any of the other

New Victor Patriotic Records

Main Floor Department the finest in the city.

416-418 S. Broadway

PIANOS PLAYERS MUSIC — The Wiley B. Allen Co. — MASON AND HAMLIN PIANOS — VICTORS EDISONS RECORDS

Stores also in Oakland, Sacramento, San Francisco, San Diego, Portland.

tera occurred during the ... southeast of St. Julien and ... Fleurbaix."

BOMBING OPERATIONS.

Extensive bombing operations ... tinue to be carried out by ... airmen behind the German ... along the Franco-Belgian front. Scores of bombs have ... dropped on ammunition dumps, ... way depots and other military ... jects, it was officially stated.

FROM PARIS.

[BY ATLANTIC CABLE AND A. P.]

PARIS, Sept. 6.—The official ... munication issued by the War ... tonight reads:

"There was ... reciprocal artillery ... activity in the Champagne, ... region of Souain, Tahure and ... Haut, as well as on both sides ... the Meuse (Verdun sector.)

"Eastern theater, September ... In the region of Dova Tepe, on ... Lake Doiran, two Bulgarian ... tacks were repulsed. One of ... carried out by several companies ... left in the hands of the ... troops a number of prisoners, ... cluding one officer. Quite spirited ... tillery fighting took place on ... sides of the Vardar, particularly ... the left bank of the river, where ... British artillery fiercely bombarded enemy works."

INCREASE OF WHITE PLAGUE AT BERLIN

[BY ATLANTIC CABLE AND A. P.]

COPENHAGEN, Sept. ... statistics for the city of Berlin ... published for the months of ... April and May show a 56 per ... increase in the number of ... from tuberculosis as compared ... same months of 1916. The ... months also were highly unfavorable ... in their showing regarding the ... of tuberculosis and other lung ... eases.

RADICAL PARTY WINS PETROGRAD ELECTION

[BY ATLANTIC CABLE AND A. P.]

PETROGRAD, Wednesday, ... 5.—New municipal elections ... been held in Petrograd, resulting ... a victory for the Radicals. The ... cial Resolutionaries and Bolsheviki ... inflicted a severe defeat on the ... erate Socialists and the Constitutional Democrats.

The Social Revolutionaries ... 182,000 votes, the Bolsheviki ... and the Constitutional Democrats ... 101,000. The Social Revolutionaries ... elected seventy-three members ... councillors, the Bolsheviki ... and the Constitutional Democrats ... forty-four.

FRENCH MAJOR GETS HONOR DECORATION

[BY ATLANTIC CABLE AND A. P.]

BAR DE LUC (France) Sept. ... Gen. Guillaumat, commander of ... French armies at Verdun, visited ... hospital here today and bestowed ... the decoration of the Legion of ... or with rank of commander on ... Philippe Bunau-Varilla, the former ... director-general of the old French ... Panama Canal company, who was ... wounded on September 1.

COL. REICHMANN MAY BE CONFIRMED.

[BY A. P. NIGHT WIRE.]

WASHINGTON, Sept. 6.—Confirmation of Col. Carl Reichmann's ... to be a brigadier-general ... will be recommended by a majority ... of the Senate Military Subcommittee, which has been investigating ... charges that the colonel expressed pro-German sentiments.

A meeting of the subcommittee ... two of the three members favorably recommending confirmation.

COPPER MINING MEN MEET PRESIDENT.

[BY A. P. DAY WIRE.]

WASHINGTON, Sept. 6.—A delegation of capitalists, mine owners ... mining men from Bisbee, Ariz., ... called to President Wilson today ... Senator Ashurst, assured him ... their desire to co-operate in war ... in the conduct of the copper properties in that State.

RHODES SCHOLARSHIPS AWARDED.

[BY A. P. DAY WIRE.]

OXFORD, Sept. 6.—Dr. G. R. ... of London, Eng., organizing ... of the Rhodes scholarship ... announced today that all elections ... scholarships in the ... States and Canada have been ... postponed because of ... He states that the con... law in Canada and the se... draft in the United States, ... all eligible candidates, ... this decision necessary.

COAL OPERATORS POSTPONE SESSION.

[BY A. P. DAY WIRE.]

INDIANAPOLIS, Sept. 6.—In deference to the request of Dr. H. A. ... national coal director, the ... conference of coal mine operators ... of the central competitive ... officials of the United Mine ... of America to discuss a ... increase for coal miners was ... late today. The informal ... was adjourned, subject to ... of President John P. White ... Mine Workers, who left ... to confer with Dr. Garfield.

KANSAS OIL DEAD.

[BY A. P. NIGHT WIRE.]

TOPEKA, Sept. 4.—Sale of all the ... Trapshooters' Oil Company ... E. M. Hale of the Eureka ... Co., was announced here ... the consideration is unknown ... have been $1,500,000.

Monthly Income for Life.

The Aetna Life Insurance Company ... a man aged 65 will provide a ... of $50 per month during his ... Prepare this investment with ... bank or savings bank can offer ... woman who retires on a pension ... for life lives longer, ... is not subject to any ... or State. Income for ... as man. For full information ... I. J. Monge, manager, ... Company, 614 Mercantile ... Los Angeles.

Mediatory.

...NT PLAN TO AVOID STRIKES.

...facturers Offer Scheme ... Defense Council.

... to Secure Agreement ... with the Unions.

... to Settle Disputes in ... Industry Suggested.

[BY A. P. NIGHT WIRE.]

...SHINGTON, Sept. 6.—Manufacturers' representatives proposed ... Council of National Defense ... a joint agreement between ... and employees for the ... of the war to prevent ... and lockouts, compel maintenance of prevailing open or closed ... shop conditions, and establish ... for compulsory arbitration ... disputes directly concerning ... production.

It is urged that the council call an ... conference of representative ... and international officers of ... and trade unions to agree to ... Approvals was taken under consideration.

MEMBERS' STATEMENT.

... only 184 members of the national ... industrial conference board which ... than sixteen manufacturers' ... and more than 50,000 ... workers presented a statement ... opposing the council's policy ... encouraging changes of labor ... made during the war be applied ... only ... applied to existing statutory ... not intended to promote ... and health it shall be agreed ... by the period of the war there ... be no suspension or modification ... such provisions except upon ... of the Council of ... Defense, after due investi... by its agencies, and when, in ... judgment, required by the ... of war.

... to wages, demands shall ... by the prevailing local ... of the establishment in effect ... the beginning of the war with ... modification as may be shown ... necessary to meet any demonstrated ... advance in the cost of living.

APPLIED TO HOURS.

... to hours, the standard ... in force established by statute ... prevailing in the establishment at ... beginning of the war subject to ... only when in the opinion of ... Council of defense it is necessary ... the requirements of the gov...

... to what are commonly ... 'open' or 'closed' shop con... it shall be understood and ... that every employer entering ... period of the war with a union ... shall not by lockout or other ... undertake to alter such conditions ... for the duration of the war, ... shall any combination of workmen ... demands during the like period ... run on open shop."

... to settle the major labor disputes ... industries, the manufacturers ... special mention of a board of ... employees and government ... representatives with authority ... their decisions binding on all ... with full power to ... machinery necessary to ... functions."

COMMITTEE PASSES DEFICIENCY BILL.

[BY A. P. DAY WIRE.]

WASHINGTON, Sept. 6.—Appropriations and authorizations totalling $4,810,000,000 are proposed in a general deficiency bill embracing chiefly war expenditures reported favorably today to the House by the Appropriations Committee. Actual appropriations proposed total $3,775,000,000 and the other $1,035,000,000 would be authorized now and appropriated at the next session of Congress. The bill probably will be passed within two weeks.

DANIELS ASKS FOR $225,000,000.

[BY A. P. NIGHT WIRE.]

WASHINGTON, Sept. 6.—Secretary Daniels asked Congress today for $225,000,000 to start the great destroyer building programme.

SHORTAGE OF COTTON A SENATOR'S THEME.

[BY A. P. NIGHT WIRE.]

WASHINGTON, Sept. 6.—Charges that cotton manufacturing interests are responsible for reports that American cotton is reaching Germany circulated to depress prices without warrant and to increase profits were made in the Senate today by Senator Smith of South Carolina, who presented government statistics to show there is a shortage of cotton despite the depression of the market.

AMERICAN EXPORTS SUFFER BIG SLUMP.

[BY A. P. DAY WIRE.]

WASHINGTON, Sept. 6.—American exports, the Department of Commerce announced today, fell in July to the lowest record since February, 1916, decreasing $201,000,000 from the June figures of $575,000,000. Imports for July decreased $81,000,000 from June figures.

WAIVE RESTRICTION ON EXPORT COTTON.

[BY A. P. NIGHT WIRE.]

WASHINGTON, Sept. 6.—To relieve congestion at ports, the exports administrative board today waived until October 1 the requirement of export licenses for shipment of raw cotton to Great Britain, France, Italy, Japan and their colonies, and to Russia.

Cotton was put on the list of commodities for which export licenses are required along with many other commodities a week ago. It was found, however, that cotton was piling up for shipment faster than applications for licenses could be handled.

NEW SHIPPING RATES ON FRUIT SUSPENDED.

[BY A. P. DAY WIRE.]

WASHINGTON, Sept. 6.—Proposed increases of 30 to 50 per cent. in rates on dried, evaporated or fresh fruits and vegetables, California to New York and intermediate territory, which were to have become effective today, have been suspended by the Interstate Commerce Commission until January 4 next, pending investigation.

MAY RESUME WORK AT PALO ALTO CAMP.

[BY A. P. DAY WIRE.]

WASHINGTON, Sept. 6. — Secretary Baker today ordered resumption of construction work on the National Guard camp at Palo Alto, Cal., providing State health authorities will approve a camp sewage system involving expenditure of not more than $15,000 additional. Meanwhile orders will not be changed for sending the National Guard troops from Washington, Oregon, Montana, Idaho and Wyoming to Camp Greene at Charlotte, N. C. The War Department plans to use the Palo Alto site as an emergency camp.

NEW ARGENTINE MINISTER.

[BY ATLANTIC CABLE AND A. P.]

RIO DE JANEIRO, Sept. 6.—Antonio Carlos, government leader in the Chamber of Deputies, has accepted the office of Figance Minister. He replaces Sabino Barroso, who resigned yesterday.

Chamberlain's Tablets.

These tablets are intended especially for disorders of the stomach, liver and bowels. If you are troubled with heartburn, indigestion or constipation they will do you good. —[Advertisement.]

Sixty-fifth Congress.

MUST CONQUER GERMAN PEOPLE

Senator Jones Warns of Loyalty to the Kaiser.

Russia Out of the War, Says Washington Man.

Our Every Resource will be Needed to Win.

[BY A. P. NIGHT WIRE.]

WASHINGTON, Sept. 6.—"The United States is at war with the German people and must conquer the German people and the imperial government before peace terms can be laid down," Senator Jones of Washington declared in a peace speech today during the debate on the war tax bill. This country, he said, must realize that the loyalty of the German people to the Kaiser is the greatest ever known.

RUSSIA OUT.

"In my judgment Russia is out of the war," said the Washington Senator. "Even though she doesn't make a separate peace by next spring she will not be a potential force and we will see German and Austrian armies, which are now facing the Russian troops, facing our forces on the western front.

"Let us not deceive ourselves," he continued. "We are not at war with the Kaiser, but with the German people. We've got to conquer the German people and the German government before we have terms of peace laid down. We face a people who are resentful that we are trying to dictate their internal affairs. It will require every resource we have to fight this conflict."

PROCEDURE.

The war tax bill dragged slowly in the Senate today toward the final vote, set for next Monday. Preparatory to disposition tomorrow of the income tax section, minor amendments to facilitate their collection were added, and the rest of the day was spent in speech making, largely on subjects foreign to the bill.

In perfecting the surtax rates of the income section, the Finance Committee presented new estimates of income tax revenues. As now drawn, with addition of the so-called Gerry and Denroot amendments, it is estimated that $842,000,000 additional will be secured from incomes—$482,200,000 from individuals and $360,000,000 from corporations.

Of the former $393,070,000 is expected from surtaxes on large incomes and $89,000,000 from the new normal rates.

LA FOLLETTE'S INNING.

The first vote tomorrow will be on an amendment by Senator La Follette to increase the levy on individual incomes to $643,653,000, largely by spreading out surtax rates. If that is rejected, Senator Hollis will advance his amendment to raise the levy to $557,000,000.

A new complication was added to the income tax contest late today by Senator La Follette's announcement that he intended to offer an amendment to increase all surtax rates 10 per cent. to provide a fund for the payment of a monthly bonus of $50 beginning November 1 and continuing during the war, to every American enlisted and drafted man and officer serving in Europe.

M'CUMBER'S VIEWS.

Levying of heavy income tax rates was opposed by Senator McCumber, who declared he was afraid if that were done it would create dissatisfaction among the people. If he were opposed to the war, he said, and wanted to make it unpopular, he would make the tax just as heavy as possible and have it all paid this year.

Senator Smoot declared today that the bill would result in raising 35 3-10 per cent. of this year's actual expenditures by taxation. He also argued that the tax proportion is much larger than that of the following belligerents: England, 26 per cent.; France, 14½ per cent.; Germany, 14⅞ per cent., and Canada, 8 per cent.

NORRIS BACKS LA FOLLETTE.

Adoption of Senator La Follette's amendment for arrangements of the graduated scale so as to levy a heavier tax on incomes, was urged by Senator Norris so that consumption taxes could be avoided as long as possible.

Before it should be necessary to place taxes on necessities, every dollar of taxable incomes and war profits should be conscripted, Senator Norris asserted.

THE WEATHER ELSEWHERE.

Farmers in Corn Belts of Illinois and Iowa Begin to Fear Frosts.

[BY DIRECT WIRE—EXCLUSIVE DISPATCH.]

CHICAGO BUREAU OF THE TIMES, Sept. 6. — Another shift in wind, to the northeast, brought a twenty-degree drop in temperature in Chicago today. The maximum was 65 deg., while the high point Wednesday was 85 deg. The minimum today was 59 deg.

In Canada last night the mercury dropped as low as 30 deg. and farmers in the corn belts of Illinois and Iowa began to have visions of an early frost. The corn crop in the northern parts of Illinois and Iowa are at least three weeks behind, and a frost would cause immense damage to crops.

Overcoats were comfortable in many parts of the country today.

Temperatures generally yesterday throughout the United States, as officially reported by the Los Angeles weather bureau, were as follows:

	Max.	Min.		Max.	Min.
Abilene	84	72	Phoenix	96	74
Boise	80	60	Pittsburgh	72	58
Boston	68	54	Pomona	*97	52
Buffalo	74	58	Portland (Or.)	70	60
Calgary	62	42	Rapid City	88	48
Dester	88	54	Red Bluff	80	58
Des Moines	74	58	Redlands	*93	59
Dodge City	94	66	Reno	76	50
Duluth	64	42	Riverside	*99	53
Durango	84	52	Roseburg	74	46
Eureka	72	52	Roswell	92	60
Flagstaff	74	54	St. Louis	80	72
Fresno	84	60	St. Paul	68	50
Galveston	88	80	Sacramento	80	54
Harre	78	58	Salt Lake City	70	60
Helena	78	48	Santa Barbara	*80	55
Huron	74	52	S. Bernardino	*97	55
Independence	90	—	San Diego	74	64
Jacksonville	88	74	San Francisco	64	56
Kamloops	70	44	S. Luis Obispo	74	54
Kansas City	88	70	Seattle	68	54
Knoxville	88	66	Sheridan	72	46
Los Angeles	84	62	Spokane	74	58
Memphis	84	74	Swift Current	70	50
Modena	84	58	Tonopah	76	58
Moorhead	72	40	Tucson		70
Mt. Wilson	80	55	Washington	76	64
Needles	104	82	Williston	76	44
New Orleans	88	76	Winnemucca	78	46
New York	72	60	Winnipeg	72	42
North Head	60	54	Yuma	102	80
North Platte	84	50			
Oklahoma City	92	70			
Pasadena	*90	55	*—Previous day.		

FOR TIRED PEOPLE

Horsford's Acid Phosphate is very beneficial for exhausted conditions due to heat, overwork or insomnia. Non-Alcoholic.

Bond Bill.

(Continued from First Page.)

limit the control the bill would give Secretary McAdoo over the bonds and certificates resulted in failure. The last fight, made by Representative Johnson of Washington, to direct the Secretary to spend at least $2,500,000 for newspaper advertising in disposing of the bonds, was defeated overwhelmingly. If the Secretary desires, under the measure, he may use some of the $17,600,000 appropriated for disposing of all the bonds and certificates in newspaper publicity.

Representative Cannon of Illinois managed to obtain the adoption of a compromise amendment to exempt from taxation forever interest on bonds not in excess of $5000. He wanted to make it $10,000, but Democratic Leader Kitchin would not agree to that.

The bill authorizes the issuance of $7,538,945,460 worth of convertible 4 per cent. bonds, subject to supertaxes and war profit taxes and to terminate at the discretion of the Secretary of the Treasury. Of this total, $4,000,000,000 worth is for a new Allied loan; $3,000,000,000 worth to take over a 3½ per cent. issue already authorized, and the remaining $538,945,460 to be used for converting certain outstanding bonds, including the Danish West Indies, Alaskan railway, Panama Canal and naval construction issues.

Issuance is also authorized of not more than $2,000,000,000 worth each of certificates of indebtedness and war savings certificates to run not more than one year and five years, respectively, at rates of interest to be fixed by the Secretary of the Treasury. These issues are to be subject to the same taxes as the bonds.

The bill provides that foreign bonds, taken in exchange for loans, shall not be sold at less than the purchase price.

For more than an hour today debate veered from the bill itself to the general war financing situation.

Incompatible.

HUNTINGTON WILSON SUED FOR DIVORCE.

FORMER GOTHAM BELLE SAYS HE IS DOMINEERING.

Assistant Secretary of State During Roosevelt Administration Charged with Cruelty at Reno, but will Probably Make No Contest—End of Romance on Coast.

[BY DIRECT WIRE—EXCLUSIVE DISPATCH.]

RENO, Sept. 6.—Charging him with cruelty, Lucile Wilson, former New York belle, today started action for divorce against Huntington Wilson, Assistant Secretary of State under Philander C. Knox, during the Roosevelt administration, and also connected with the State Department under President Wilson until 1913.

Mrs. Wilson asserts her husband has a domineering disposition, forced her to take long and tedious trips with him to all parts of the country despite her delicate health and generally made existence miserable for her.

Wilson sued his former wife, Lucy James Wilson of New York, for a divorce on November 11, 1915, but the decree was granted in favor of Mrs. Wilson on the grounds of cruelty. The present wife was divorced from Frederick J. Powell, prominent New Yorker, on December 14, 1915, and married Wilson one day later in San Francisco.

Both divorces were granted in Reno. In his answer to the complaint, Wilson states he suffered sunstroke in New York several months ago, since which time it has been physically impossible for him to appear outside when the sun shines. He also stated his health is very delicate and intimated he would not contest the suit brought against him.

It is understood financial arrangements have been settled out of court.

"We have won with a silver bullet before."—Lloyd George.

Silver Bullets No 3

Russian Money 50 Kopeck One Kopeck

A direct result of the fight for world democracy is Russia's struggle for national independence. With its civic freedom is coming also economic liberty for its savers. Since the outbreak of the war the country has shown an unparalleled increase in savings bank deposits and efficiency of labor in all lines.

LIBERTY is worth fighting for. Every nation wants civic freedom, and every individual wants financial liberty as well.

Every dollar you save is a silver bullet helping to win your fight for money independence—freedom from want and worry. At this bank you can start your Independence Fund with a dollar or more.

Present this advertisement at Window 51 for your copy of Free War Map.

Savings Commercial and Trust — The Bank for Everybody — LOS ANGELES TRUST AND SAVINGS BANK — 6TH and Spring Sts. — *Capital $1,500,000 Surplus $1,600,000*

Branches at Pico St. and Grand Ave., 2d and Spring Sts., 1335 S. Main St.

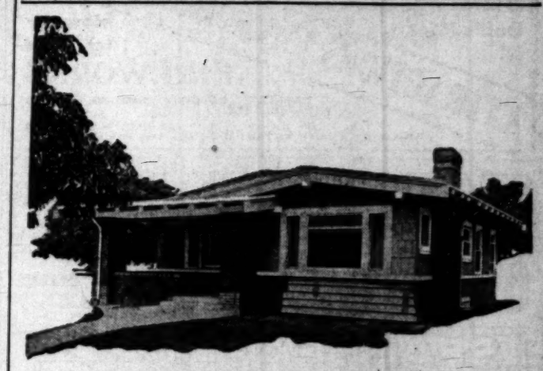

$2750

—Small payment down and monthly terms like rent—

See the interior decoration and finish of this bungalow—and the other bungalows recently completed at Walnut Park. They're little gems of beauty—and finished under the personal supervision of a decorator of national reputation. Only a half hour from downtown—but no city taxes. Wide paved boulevards, cement walks, wide parkings, from 3 to 6 full-bearing walnut trees on every lot. Walnut Park is on 5-cent yellow car lines, with every city convenience. Tree-shaded parcels as low as $700—easiest terms. Go out with us—or take Huntington Park car on Main st. and get off at Walnut Park. By auto, drive south to Slauson Ave., east to Long Beach Blvd., south to Walnut Park. Kleinberger & Edwards, 205-207 H. W. Hellman Bldg., 4th and Spring Sts. Phone Home 10521 or Main 9122.

Sales Dept. Open Thursday and Friday Evenings until 8 o'Clock.

The MODEL CALIFORNIA BUNGALOW

—an adaptation of the idea expressed in the model farm at the San Diego Exposition. Ideally equipped and furnished by: Peck & Hills Furniture Co., Ville de Paris, Parmelee-Dohrmann, George J. Birkel Co., Cass-Smurr-Dameral, H. R. Boynton, Bungalow Fixture Co., Holmes Furnace Co.; lawns, shrubs flowers, etc., by Germain Seed Co., illumination by Newbery Electric Co. Open to the public free of charge Saturday and Sunday and Saturday evening from 7 to 9.

Shack, Adv.

DENTIST — Dr. RIMMER — DENTIST

Office Hours, 9 to 4; Sundays, 9 to 12. Phone A3838.

DR. RIMMER 652 So. Hill St.

One of Chicago's Leading Dentists. OVER OWL BUILDING, 7TH & HILL STS.

BELL-ANS Absolutely Removes Indigestion. One package proves it. 25c at all druggists.

Bartlett moves to Seventh. 200 pianos must be sold. Never such prices. 231 Bdwy., Opp. City Hall.

ANNOUNCEMENT EXTRAORDINARY

Charge accounts are today the ruination of a great many merchants. Losses from bad accounts run yearly into the thousands. To offset such losses a merchant is often compelled to add a certain per cent to the selling price of his goods. And so it happens that the customer that pays him cash pays also for the bad debts of the man who is on the charge books.

We ourselves have suffered extreme losses from charge accounts and we propose from now on to sell absolutely for cash. What we save from having no bad debts WE SHALL SHARE WITH YOU. What we save in office expense and from having no charge books to look after WE SHALL SHARE WITH YOU. And in order to get you better acquainted with our handsome establishment and the superior clothes that we carry, we shall still further SHARE WITH YOU a part of our legitimate profit on whatever you purchase, as evidenced by the schedule of low prices below. Hence we proclaim ourselves.

PROFIT SHARERS

And we SHALL SHARE OUR PROFITS with you every day in the year, not only in your purchases of clothing, but hats and furnishings as well. We want your business and we know that we can get it. Because, with the saving of from four to six dollars on the purchase of a suit and overcoat, nobody can afford to pass up our profit-sharing proposition.

Study These Profit Sharing Prices Which Hold Good All the Year Round

STYLISH FALL SUITS AND OVERCOATS—PAY CASH AND PAY LESS

Pay $17 Instead of $20 | Pay $27 Instead of $30
Pay $20 Instead of $22 | Pay $32 Instead of $35
Pay $23 Instead of $25 | Pay $37 Instead of $40

Extreme Models and Conservative. Stouts and Slims.

N. B.—Customers not having the ready cash for full payment may make a deposit and we shall hold their purchases thirty days.

PROFIT SHARING ALSO ON HATS

Caps, Shirts, Underwear, Pajamas, Neckwear, Etc. Get our prices and be convinced that by trading with us you will pay less.

Scott Bros

CLOTHIERS HATTERS FURNISHERS

425-427 So. Spring St.

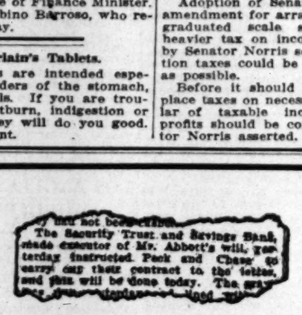

Your wishes will be fulfilled to the letter if this Bank is named as the executor of your estate.

The officers of our Trust Department are experts and not only know what to do but also the best way to do it.

Many residents of this community have designated the Security to handle their affairs after they are gone, knowing that it is not subject to the human limitations of an individual executor, such as lack of training; absence at a critical period through sickness, change of residence, or other causes; incapacity on account of age, prejudice, inexperience, and numerous other weaknesses.

Ask your lawyer about it. We will be glad to consult with him in the management of your estate, if you so desire.

SECURITY TRUST & SAVINGS BANK
SAVINGS COMMERCIAL TRUST

OLDEST AND LARGEST SAVINGS BANK IN SOUTHERN CALIFORNIA

SECURITY CORNER Fifth and Spring — EQUITABLE BRANCH First and Spring

The Times Free Information Bureau
619 SouthSpring Street

THE TIMES FREE INFORMATION AND RESORT BUREAU is for the accommodation and benefit of persons seeking interesting routes of travel, desirable hotels and rest, recreation and recuperation at the seashore or in the mountains.

Particulars are furnished by competent attendants and by correspondence to the general public regarding rates and attractions of railroad and steamship lines, hotels and pleasure and health resorts. Photographs, descriptive circulars and transportation literature are kept on hand for inspection and distribution. Times readers can obtain here in a few minutes, without the delay incident to writing for it, all the information necessary for a safe and enjoyable journey or vacation. This service is absolutely free. Literature also may be obtained at the New Times Building, Broadway at First street.

PERSONS CONTEMPLATING VISITING LOS ANGELES ARE PRIVILEGED TO HAVE THEIR MAIL ADDRESSED TO THE BUREAU.

Resorts

ARLINGTON HOTEL
SANTA BARBARA

An absolutely Fireproof Hotel—All Outside Rooms, affording plenty of light and air—Headquarters for Tourists from all parts of the world. Private Lavatories in connection with all rooms. Ideal climate the year round. Automobile road is now perfect. 3½ hours' run Los Angeles to Santa Barbara. Unexcelled facilities for care of automobiles in hotel grounds.

E. P DUNN, Lessee.

The Most Attractive and Sportiest Golf Links in California.

INFORMAL DANCING SATURDAY AND WEDNESDAY NIGHTS

Motorists
American plan. Absolutely Fireproof.
Hotel Virginia
LONG BEACH
"The Home of Hospitality."

Make This Popular Hotel Your Week-End Home
Plenty of Attractions
Five Boulevards Direct
Sunday Dinner Served from 12:30 to 2, $1.50. MUSIC.
Phone Reservations.

SUNDAY, SEPT. 9th
WILL BE A BIG DAY AT
SEAL BEACH
Don't Miss It!
ATTRACTIONS for ADMISSION DAY
Monster Display of FIREWORKS
BATHING, DANCING, FISHING, RACER COASTER, ETC.
Take Pacific Electric at Sixth and Main, or go to Long Beach and transfer at Third street and American avenue.

STANLEY PARK
—a most delightful mountain resort. On Coast Highway, three hours' motor ride from Los Angeles and but half-hour to the sea. Truly the vacationists paradise. Cool in the warmest of weather. Unexcelled accommodations and cuisine. Sulphur baths, hot or cold, if desired. Rates moderate. For further information write to H. C. Mursell, Stanley Park, Carpinteria, California.

ORANGE EMPIRE TROLLEY TRIP $3.50
Through the "Kingdom of the Orange"
9:00 a.m. daily from Los Angeles Main Street Station. Reservations P. H. Information Bureau.

SEAL BEACH
FOR FUN
FISHING, DANCING, BATHING, TENT CITY, FAMOUS PLUNGE, FIRE WORKS, SWIMMING COSTUMES
JEWEL CITY CAFE SUNSET DINNER AND DANCE $1.25

Brent's Mountain Crags
The people's playground—100 minutes from Broadway. Beautiful scenery—a mile of stream—up-to-date accommodations—picnic grounds—open-air fireplaces—Grocery store and restaurant.

Dance in the Big Pavilion
Make reservations now for House Tents—fully equipped for housekeeping. $5.00 per week and up. Your inspection invited. See Dowland or White at 120 S. Main St., regarding our Free Transportation offer. Phones 10444 or Main 7733.

Sierra Madre Inn
Refitted Throughout
Quiet and restful. Fine scenic location, overlooking San Gabriel Valley. Pacific Electric cars. North Lima Street, Sierra Madre.

Mon. Sept. 10th — ADMISSION DAY — VENICE — Whirlwind Features

SANTA CATALINA ISLAND Concerts by the Santa Catalina Island Band every evening, and dancing every evening except Sunday, will be continued up to and including Saturday, September 9, 1917. For time cards, and for reliable information inquire of Banning Company, Agents, 334 Pacific Electric Bldg. Phones, Main 36, 10664.

RADIUM SULPHUR SPRINGS MELROSE AVENUE and GOWER STREET.
Drink and bathe in the most radio-active natural curative mineral water. It purifies blood, keeps you young. HOT BATH treatments for Rheumatism, Colds, Poor Circulation, Sciatica, Diabetes, Stomach, Liver, Kidney, Bladder, Blood, Brights, Nervous and Female Troubles. Doctor's advice free. West Sixth street car line. Phone 577104.

Superb Routes of Travel

See YOSEMITE RIGHT
In One Way Out Another, via
'The Horseshoe Route'
No Scene Twice Seen
MERCED and YOSEMITE
Daily Seven-Passenger Auto Service via
Mariposa Big Trees and Wawona
Tickets and Reservations
PECK-JUDAH, 632 S. Spring St. Main 1799. P5478.

SANTA FE
THREE THROUGH TRAINS DAILY PORTLAND to
Tacoma, Seattle, Everett, Bellingham, Vancouver, B. C. Steamships "Great Northern" and "Northern Pacific" or scenic Shasta Route to Portland.
J. W. Phalon, Dist. Freight & Passenger Agent
607 SOUTH SPRING ST., LOS ANGELES
Phones—Home F1344. Sunset Broadway 1314.

Steamships

PACIFIC STEAMSHIP COMPANY
YALE—HARVARD—GOVERNOR—PRESIDENT—ADMIRAL DEWEY—ADMIRAL SCHLEY

SAN FRANCISCO
Every Day Except Tuesday—$13.00 Round Trip

SAN DIEGO
Wednesday, Thursday, Friday, Sunday—$4.00 Round Trip

SEATTLE-TACOMA
Every Day Except Tuesday—$50.00 Round Trip.

Berth and Meals Included in All Fares

624 SOUTH SPRING STREET
Main 7382 — Home A3333

PASADENA 2 South Raymond Ave. — LONG BEACH 115 West Ocean Ave.

SAN FRANCISCO $8.50, $8.50, $9.50 — PORTLAND $23.50, $25.50, $27.50
ROUND TRIP $16.00 — ROUND TRIP $41.00
STEAMSHIP ROSE CITY SAILS SATURDAY, SEPT. 8TH
SAN FRANCISCO AND PORTLAND STEAMSHIP CO.
A3781. 617 SOUTH SPRING. Main 1994.

WHEN YOUR COLOR FADES

When a girl's color fades, when her cheeks and lips grow pale and she gets short of breath easily and her heart palpitates after slight exertion or under the least excitement it means that she is suffering from thin blood.

Headache and backache often accompany this condition and nervousness is frequently present.

The remedy, of course, is to build up the blood and for this purpose Dr. Williams' Pink Pills are recommended. They are the remedy best suited to restore the blood, bring brightness to the eyes and put color in the cheeks and lips.

The only other treatment needed costs nothing. It is this. Give the patient plenty of sunlight, moderate exercise every day, not enough to cause fatigue, and use care in the diet because the food craved is often not the best for the condition.

Two books, "Building Up the Blood" and "What to Eat and How to Eat," give just the information that every mother of a growing girl needs. They are free. Write for them today to The Dr. Williams Medicine Co., Schenectady, N. Y. Your own druggist sells Dr. Williams' Pink Pills or they will be mailed postpaid on receipt of price, 50 cents per box, six boxes for $2.50.

Lemon Juice For Freckles
Girls! Make beauty lotion at home for a few cents. Try it!

Squeeze the juice of two lemons into a bottle containing three ounces of orchard white, shake well, and you have a quarter pint of the best freckle and tan lotion, and complexion beautifier, at very, very small cost.

Your grocer has the lemons and any drug store or toilet counter will supply three ounces of orchard white for a few cents. Massage this sweetly fragrant lotion into the face, neck, arms and hands each day and see how freckles and blemishes disappear, and how clear, soft and white the skin becomes. Yes! It is harmless.

Los Angeles Hotels

HOTEL LANKERSHIM
7th and Broadway
Los Angeles
SUMMER RATES
The center of shopping, business and theatrical districts, convenient to all car lines. Make your home here. You will enjoy the restful refinement of the furnishings, perfect service and the people you meet. Best Cafe in the city at popular prices. We have designated certain rooms for permanent guests at attractively low prices. Come in and inspect what we offer.

City Restaurants

Rialto Cafe
A Cafe for Business Men
COOL PLACE TO EAT.
Service a la carte day and night. Prices reasonable. Taxi Service. 616 South Spring St.

HARLOWS CAFE
At THIRD and SPRING Streets
Best Music While You Dine

BRISTOL CAFE
FOURTH AND SPRING

San Francisco Hotels

BELLEVUE HOTEL
more Comfortable than Home
200 Cheerful Rooms—200 Baths. LARGE ENOUGH TO GIVE EVERY COMFORT AND LUXURY; SMALL ENOUGH TO INSURE PERSONAL ATTENTION. —Convenient location, willing service, good eating. Amer. Plan from $4. European Plan from $2. MORGAN ROSS, MANAGER.
Geary at Taylor Sts. SAN FRANCISCO

Superb Routes of Travel

Let us plan your Vacation Trip or Tour Alaska, South America, Hawaii Australia Japan and China—Anywhere—
Agents all Lines
Travel Department
American Express Company
628 South Spring Street.
Phones: 60101 and Bdwy. 3854.

Steamships

OCEANIC STEAMSHIP CO.
THE ESTABLISHED WAY TO HONOLULU & AUSTRALIA
OFFICIAL U. S. MAIL SS. SIERRA, SONOMA, VENTURA
16,000 ton Lloyds A1 register. Quickest passage. $70 1st class—$55 2d class—Pacific Tour $257.50 1st class
Sailings:
Sept. 18, Oct. 9, Oct. 30.
A. M. CULVER, 327 S. Spring St., L. A. or 601 Market St., S. F., Cal.

Bartlett moves to Seventh. Bartlett must sell Pianos. Bartlett must sell Grafonolas. Piano prices going down. 231 Broadway.

Labor.

TOLL OF RIOTS IS INCREASING.

One Man Shot and Sixteen are Badly Beaten.

Motorman Carried Away may be Fatally Injured.

Report that Three Substitutes Have been Killed.

[BY DIRECT WIRE—EXCLUSIVE DISPATCH.]

SAN FRANCISCO BUREAU OF THE TIMES, Sept. 6.—Mobs of striking car men and other union-labor sympathisers continued methodically today their assaults on the platform men of the United Railroads. The toll of the day's injuries included one man shot and sixteen beaten so badly that it was necessary to send them to the hospital. Seven passengers on the street cars were also treated at the different hospitals.

William Walsh, motorman of the United Railroads has probably been fatally injured. He was found by the police this morning lying unconscious on Army street. He was taken to the Receiving Hospital, where it was found that his skull was fractured, four ribs were broken and that he was injured internally.

Walsh is one of the men who were carried away last night by strikers. He evidently had been beaten until the striking vandals believed him to be dying, then he was carried in an auto to the junction of Florida and Army streets and dumped into the gutter.

REPORT MORE KILLED.

There are reports tonight that three other substitute car men have been killed during the last two days and their bodies hidden away. Reports have been made to the police that a man was killed Tuesday night near the big viaduct on Mission street and that his body was carried away by the rioting strikers. Jack Whalen, a member of the local exemption board, furnished the information. He asserts that the man was killed by being struck over the head with an iron bar. The police have made no report of the case.

It is asserted that a motorman was killed three nights ago on North Beach. The particulars of this killing have been reported both to the United Railroads and to the police. A third man is alleged to have been killed near the Ferry Building. It is almost impossible to get definite information as to the men who are missing. The United Railroads has a roster of its employees, but when one fails to show for duty the company does not know whether he is missing by reason of injuries received or if he has joined the strikers.

Three women passengers on a Hayes-street car succeeded in saving the life of Motorman Frank Newman who was beaten into insensibility by strikers and is now at the Receiving Hospital suffering from wounds and lacerations of the face and skull and internal injuries.

STORY OF ATTACK.

Mrs. George Brown, one of the three women made the following statement relating to the attack on the motorman and the conductor of the car, T. H. Stanley.

"When the Hayes-street car reached Laguna street it was boarded by half a dozen rough looking men. Some began breaking windows, others attacked the motorman and conductor. The passengers screamed and most of them rushed from the car. I saw the toughs drag the conductor to the street. They were kicking him in the face and stomach. I ran over and threw my arms about him and tried to drag him away. He was bleeding badly. Two other women aided me.

"Then the strikers left the conductor and went after the motorman. We carried Conductor Stanley to the sidewalk, then followed the strikers into the car. Motorman Newman was lying on the floor, moaning, and the strikers were taking turns kicking him in the face. We ran over to him and covered him with our arms. Some one on the sidewalk called that the police were coming and the strikers left him and jumped off the car.

"But no officers came. We carried Newman off the car and into an adjacent drug store. There were scores of people standing by, but they seemed to fear helping us, lest they should be marked for vengeance by the strikers.

"After calling the police, I started to walk home. Less than a block away, I passed a police officer wearing star No. 758. A man asked him what the crowd was gathered for and the officer replied, 'Oh, the boys are having a little fun down there with some scabs.' I said to him, 'If you call murder fun, you are a cur. Why were you not doing your duty in protecting them?'

"The officer replied, 'Aw, tell that to the police judge tomorrow; you don't understand.' I felt that I understood well enough to know murder when I saw it attempted."

During the afternoon the strikers spread out over the residential section of the city in small gangs and assaulted platform men of the United Railroads on eleven of its sixteen lines. During the excitement of one of these attacks, C. I. Tudor, a motorman on the municipal lines, was killed by being struck by a passing car of the municipal lines. He had taken no part in the strike.

Public sentiment is plainly running strong against the strikers and the politicians who are inciting them to violence. As far as the United Railroads is concerned there is no shortage of men to run the cars. If the police would keep the tracks clear the company would be operating regularly on normal schedule. But the politicians at the City Hall and at the Union Labor Temple are striving to keep the strike alive. They figure that if the strike fails it will mean that a non-union Board of Supervisors will be elected in November.

POLICE RESPONDING.

The police are now responding when notified that a riot is in progress, but they will do nothing to protect the platform men. As there are not enough policemen to patrol all the lines of the railway company, and the police are forbidden by the Mayor and Police Commissioners to ride on the cars, it is comparatively easy for the strikers to find points along the lines where there are no officers. They can keep up this guerrilla warfare almost indefinitely.

Larceny is now playing a part in the strike riots. Four striking carmen were arrested within the last twenty-four hours on charges of stealing property of the United Railroads.

There are also scores of complaints of street robbery. Pickpockets gather in the crowds where the rioting is taking place and make rich hauls of purses and watches. During the last two weeks of the strike the Mission district has been a true paradise for the pickpockets and thugs.

LOS ANGELES WOMAN IN DIVORCE CASE.

[BY DIRECT WIRE—EXCLUSIVE DISPATCH.]

OREGON CITY (Or.) Sept. 6.—In the divorce action of Grace Everson against Fred L. Everson, the husband today filed a petition to have the wife show cause why he should not have custody of their minor child, which she asks for in the divorce complaint filed some time ago. The mother has been living in Los Angeles and the child, according to the petition, is with its father and is attending school in Portland. Judge Campbell issued a restraining order forbidding the mother to take the child until the present contest is settled.

The Lurking Danger

No home can be sealed against the entrance of disease germs. If there is disease in the neighborhood the germs will be in the air and will be carried into the home just as dust is.

In the cracks and seams of woodwork the germs are lodged until sweeping or dusting whirls them into the air to be breathed into nostrils and throats, the entrances for contagious disease.

Even if the sweeper escapes disease, there is a strong likelihood that some other person will be infected through breathing the germ-laden air. Brooms and dust rags are also carriers of disease germs.

Disease germs can be killed in the home before sweeping or the romping of children stirs them into the air. Soap and water does not kill all germs, but Lysol does.

A 25c bottle of Lysol makes two gallons of reliable disinfectant; a 50c bottle makes five gallons. The sprinkling of floors and woodwork with this, before sweeping, insures the destruction of all germs on the instant.

Sinks, drain-pipes, defective plumbing, toilets and garbage pails—the breeding places of germs—should also be disinfected by the frequent use of Lysol.

Lysol Disinfectant

There is only One True Lysol; that made, bottled, sealed and signed by Lehn & Fink. Others are substitutes and dangerously unreliable.

Three sizes: 25c, 50c, $1.00. Sold everywhere.

Lysol Toilet Soap

Contains Lysol, and therefore protects the skin from germ infection. It is refreshingly soothing and healing and helpful for improving the skin. Ask your dealer. If he has none, ask him to order it for you.

Lysol Shaving Cream

Contains Lysol, and kills germs on razor and shaving-brush (where germs abound), guards the tiny cuts from infection, and gives the antiseptic shave. If your dealer has none, ask him to order a supply for you.

OUR SIGN IS OUR BOND
Lehn & Fink New York

17138

THOMPSON IS RILED.

Chicago Mayor Starts Damage Suit Against Newspaper—Declares Enemies Hound Him.

[BY A. P. DAY WIRE.]

CHICAGO, Sept. 6.—Mayor W. H. Thompson today filed a praecipe in a suit for $250,000 damages against the Chicago Herald Company and James Kelley, the publisher.

The Herald, among others, has vigorously criticised the Mayor's anti-war attitude. A statement issued by the Mayor attacking the newspapers, intimated that other suits were to be filed by him.

"They (the newspapers) have become bolder and more unscrupulous, until they have reached a point where they are accusing me of being a traitor to our country," says the statement. "In furtherance of the conspiracy against me," it continues, "my enemies have recently bored holes in the walls of my apartments, installed dictographs, tapped telephone wires, stationed operators in adjoining rooms and employed spies to hound me."

Temptation.

SHOE BOX OF GEMS LURED TRAINMEN.

MYSTERY IN THE OWNERSHIP OF RIFLED RECEPTACLE.

Baggage Master Albert G. Decker of Chicago is Arraigned Before United States Commissioner on Charge of Stealing a Diamond Cluster.

[BY A. P. NIGHT WIRE.]

CINCINNATI (O.) Sept. 6.—A shoe box full of glittering diamonds and other jewels said to be valued at from $50,000 to $100,000, traveling as ordinary freight on Chesapeake and Ohio trains, was the lure that last February worked its effect on the trainmen in whose keeping it had been placed to be carried from Hot Springs, Va., to Salt Lake City, Utah.

It was on the charge of rifling the package that Baggage Master Albert G. Decker of Chicago was yesterday arraigned before United States Commissioner Adler and placed under $1000 bond to face the Federal grand jury here next month.

The chief witness against him was Express Messenger Fred Gibbs of Cincinnati. He testified that Decker gave him a diamond cluster containing one big central gem and forty or fifty smaller ones to sell in this city. Both were arrested several weeks ago.

Mystery hangs over the ownership of the rifled box of diamonds. Information reaching the police is to the effect that the gems were stolen from guests at fashionable Virginia hotels and were being shipped westward in the hope of diverting suspicion from the guilty parties. The jewels have remained unclaimed with the railroad since their arrival at Salt Lake.

Arrangement.

PAYS FORMER WIFE HALF A MILLION.

MARITAL HISTORY OF BANKER COMES OUT IN COURT.

Pliny Fisk, Wealthy New Yorker, Shown to Have Made Agreement by Which Woman Relinquished All Claims to Alimony and Dower.

[BY DIRECT WIRE—EXCLUSIVE DISPATCH.]

NEW YORK BUREAU OF THE TIMES, Sept. 6.—A $700 judgment against Mrs. Edith Fisk Stark has drawn the marital history of her father, Pliny Fisk, banker, into court proceedings and revealed that he has paid to his former wife since she divorced him in 1903 more than $500,000 for support of herself and their two children. This was done by an agreement in which she relinquished all claims to alimony and dower.

Mr. Fisk also agreed to give her $40,000 in lieu of an allowance for counsel fees and legal expenses in bringing the suit against him. His former wife is Mrs. Mary C. L. Fisk. Her divorce received little notice and no details of the agreement have been previously disclosed.

Le Patricia Corset Company today obtained an order directing the disposal of the annual trust income of $500, which Mrs. Stark, wife of Floyd R. Stark, receives from the Guaranty Trust Company, and Harvey H. Fisk, Jr., as trustees. The purpose of this proceeding was to ascertain what interest Mrs. Stark has in the trust fund her father created by the matrimonial agreement made while the divorce suit was pending.

This shows the banker agreed to assign stocks and bonds to the trust fund, out of which his suing wife was to receive a $30,000 yearly income.

Mrs. Fisk was to receive at once $20,000 on account of the $60,000 for counsel fees and expenses, and this was not to be returned even if a final judgment should not be entered. The other $40,000 was placed in escrow.

PACIFIST IS BARRED FROM WHITE HOUSE.

[BY A. P. DAY WIRE.]

WASHINGTON, Sept. 6.—Prof. H. W. L. Dana, representing the People's Council of America for Democracy and Terms of Peace, the organization which was not allowed to hold meetings in several western cities last week, was refused an interview with President Wilson today by Secretary Tumulty. Mr. Tumulty told Prof. Dana the President was too busy to see anyone from that organization.

AIRPLANES MAY CARRY HEAVIEST TORPEDOES.

[BY A. P. NIGHT WIRE.]

NEW YORK, Sept. 6.—In an effort to develop the torpedo-plane as a weapon against battleships, Godfrey L. Cabot of Boston, a vice-president of the Aero Club of America, has placed $20,000 at the disposal of Rear-Admiral Bradley A. Fiske, U.S.N., retired, to carry on experimental work, it was announced here tonight by the club.

The announcement says it is hoped to develop a machine that can carry the heaviest torpedo direct from England to the German naval base at Kiel.

The Pacific Slope

DENY KNOWLEDGE OF BOPP PLOT.

[BY A. P. NIGHT WIRE.]

SAN FRANCISCO, Sept. 6.—Knowledge of any plot to effect the escape from an interment camp on Angel Island of Frans Bopp, former German Consul-General here, and Baron E. H. von Schack, former Vice-Counsul, was denied by the two German officials here today in testimony in the trial of three men charged with being implicated in the alleged plot.

Bopp and Von Schack were interned as dangerous aliens when war was declared. The government contends that Lawrence De Lacy, editor of a weekly publication; Daniel J. Harnedy, shoe merchant, and William Mullane, bar tender, conspired to bring about their escape from the camp and to make arrangements for transportation into Mexico.

Von Schack testified that he had had ample opportunity to escape while he was on $25,000 bail if such had been his desire.

New Marvels.

VOLCANIC WONDER FOUND IN ALASKA.

GREATEST CRATER IN WORLD IS CLAIM FOR KATMAI.

Survey by National Geographic Society's Expedition Shows Circumference of More than Nine Miles—Party also Discovers Mud River Seventeen Miles Long.

[BY A. P. NIGHT WIRE.]

WASHINGTON, Sept. 6.—Safe return to civilization after a successful tour of the "Valley of Ten Thousand Smokes" of the National Geographic Society's Mt. Katmai expedition was announced tonight in a telegram to the society's headquarters here from Robert F. Griggs, head of the expedition, now at Kodiak, Alaska.

Dr. Griggs's message declares that in the light of the expedition's discoveries the valley will stand as the first wonder of the world. Instead of "ten thousand smokes," as the vast volcanic area in Alaska is now known, the valley is said to literally millions of active vents in a space of 100 square miles.

The survey of the exploration party proves, according to the message, that Katmai is the greatest crater on the face of the globe, being more than nine miles in circumference and 3600 feet deep.

The party also discovered a mud river seventeen miles long and mapped 1600 miles of territory hitherto uncharted.

Two thousand photographs of the great volcano and the contiguous territory were obtained and a complete collection of plants, insects, birds and geological data are being brought back to the United States.

Gases from the vents are also being brought back for chemical analysis.

The expedition, which is expected back in Washington about October 5, set sail for the Mt. Katmai region from Seattle May 28.

Prior to the great Katmai eruption of June, 1912, practically nothing was known of this great Alaskan volcanic area. The explosion of that year was one of the most terrific in the history of the world. The quantity of material thrown from the Katmai crater was vastly greater than that which resulted in the projection of the island of Krakatoa out of the bed of the Pacific Ocean.

MONTGOMERY HEAD OF PRESTON SCHOOL.

[BY A. P. DAY WIRE.]

IONE, Sept. 6.—J. L. Montgomery, who has been acting head of the Preston State School of Industry here for the past year, has been named superintendent of the school, according to the announcement of the board of trustees made today. Montgomery succeeds Calvin Derrick, who was granted a leave of absence about a year ago to take up similar work in the East.

Supt. Montgomery will put the honor system into effect on a broader scale than ever before attempted at the school, according to Trustee Arthur Seymour. Two hundred boys will be sent to the State fair at Sacramento next week without guards or any supervision by the school authorities. The boys will drill at the fair and their band will give several concerts.

LOS ANGELES MEN ORDERED TO DUTY.

[BY DIRECT WIRE—EXCLUSIVE DISPATCH.]

SAN FRANCISCO BUREAU OF THE TIMES, Sept. 6. — Maj.-Gen. Hunter Liggett, commanding the Western Department, today ordered into active service and assigned to duty at the Presidio of San Francisco the following members of the Quartermaster Enlisted Reserve Corps. As chauffeurs, Sergt. Floyd A. Spencer, No. 1355 South Flower street, Los Angeles; Sergt. George E. Maple, No. 2026 Raymond avenue, Los Angeles; Sergt. Raymond N. Dolson, No. 1260 Court street, Los Angeles; Sergt. Harold L. Davis, No. 924 West Washington street, Los Angeles; Sergeant Sidney T. Butler, No. 243 South Rampart boulevard, Los Angeles; Sergt. John T. Edwards, No. 931 Central building, Los Angeles; Sergt. Albert W. Craig, Barstow; Sergt. Charles D. Morehouse, No. 1401 East Third street, Long Beach; Sergt. Charles F. Perkins, Hotel Redmund, Ocean Park; Sergt. Ralph E. Pate, No. 184 East Thirty-fifth street, Los Angeles. As assistant truck masters, Sergt. George B. Pool, No. 921 South Grand avenue, Los Angeles; Sergt. Andrew E. Baldwin, No. 924 West Washington street, Los Angeles. As machinist, Sergt. Leroy E. Faucher, No. 946 N street, Fresno. As cooks, Cook Charles F. Bogard, No. 230½ South Spring street, Los Angeles; Cook Fred Spears, Kingman, Ariz.

GEN. MURRAY AT NEW POST.

[BY A. P. DAY WIRE.]

SAN FRANCISCO, Sept. 6.—Maj.-Gen. Arthur Murray formally assumed command today of the Western Department of the army, relieving Maj.-Gen. Hunter Liggett, who is to depart next week to command the National Guard training camp at Charlotte, N. C.

DENY RETRIAL FOR BILLI

San Francisco Must Serve Life T

Comparison to a Ruled as Pe

District Court of Renders Decis

[BY A. P. NIGHT WIRE.]

SAN FRANCISCO, Sept. ren K. Billings, the first pects to be convicted of the bomb explosion which ten lives during a preparade here in July, 1916, a re-trial by the State Court of Appeal here today. The of life imprisonment pro was upheld.

The claim made by the counsel that the District was guilty of misconduct laration to the jury that "laughed like a hyena testimony and considered against him a joke" was held by the court. In tion the decision stated:

"The defendant's demeanor testifying was a proper m the jury's consideration. trict Attorney's comparing the defendant and a hyena particularly pertinent and is admissible."

"NOT WELL TAKEN."

After a review of the testimony of the witnesses collateral facts the court

"After having reviewed dence adduced upon the which was wholly circ we are constrained to a contention of counsel for fendant that the evidence sustain the verdict and j not well taken.

"The fact that the found in the room of the after the commission of were of the same cha caliber as those found in of the victims of the admissible as tending to measure that the defendant means at hand to commit charged against him."

TRIAL ALTOGETHER.

In conclusion, the court "Billings was afforded before a fair judge and and this fact was admitted sel for the defense in argument."

Billings has the right to rehearing before the court or an original hearing State Supreme Court.

After Billings's conviction J. Mooney was convicted pation in the crime and hang. His wife, Mrs. Rena was tried and acquitted has eight counts to the indictment against peal in Mooney's case before the State Supreme

FRENCH COMMERCIAL GUESTS

[BY A. P. NIGHT WIRE.]

SAN FRANCISCO, Sept. bers of the French high as guests of San Francisco nation started out today varied programme of including a sight-seeing followed by a luncheon tion under the auspices ganisations, and a dinner be tendered them by Chamber of Commerce.

Late today the committee dedicate the library of Thought at the University fornia.

Members of the commission arrived here yesterday days' stay, include Lieut ard de Billy, deputy high sioner; Col. Jaume Morera, J. Prouvier and Lieut. Rousseau Crequy Montfort tivron. All have been in service and decorated for

MAY HAVE LIQUOR FOR PERSONS

[BY A. P. DAY WIRE.]

SALT LAKE CITY, Sept. sons who before August 1 supplies of intoxicating their own personal use may not sell it or give it away in their rights under prohibition law, according jury's verdict today at the Rukavina was found guilty having liquor in his possession unlawfully. According to the of attorneys here, the verdict act may be declared unconstitutional by reason of the verdict. Attorney-General asserts that though one section of the act be declared invalid by the Court decision, other sections of law could be enforced.

AMERICAN SOLDIERS TO LEARN JIU

[BY A. P. DAY WIRE.]

SAN FRANCISCO, Sept. fense, is to be taught to the can soldiers as part of the riculum, according to the ment made here today by Smith, who has received mission from the government instructor of the art here from Tokio, where he won belt," corresponding to ship honors, for his demonstration before military attaches at Tokio commission, he said.

PLOT AGAINST CANTU.

[SPECIAL CORRESPONDENCE.]

GLAS (Ariz.) Sept. 4.—Capt. Bradley, an army chauffeur, driver for Gen. Greene, has charged by a Coroner's jury the murder of Sergt. Alex of the Eleventh Field Artillery during an evening joy by an army auto, driven by Brown, another sergeant, and two women as guests. miles north of Douglas the said to have ordered Brown the machine, together with Petenaude, wife of a musician in the Eighteenth Infantry declaring he intended to kill both. The woman fainted. was fired, the bullet passing through Brown's body, inflicting from which death came in Naglas military hospital, to Bradley then drove with all The accused man declares not intend to shoot, merely to scare Brown and the of whom he was jealous. measures, that even included ment in the State Industrial have proven unavailing in the thievery of a number boys in this city. So Lockwood has substituted punishment. A half-dozen only brought up for petty larceny have been paddled athletic constable, who used of plank to the end that protestations of reform have testly, backed by assurances parents, who had been summoned as witnesses to the punish-

Hartman, a pioneer of Arizona, for many years in Bisbee and there prominently in all patriotic demonstration is dead. It was he who a black bear for presentation Roosevelt, at the Grand

But the bear was damp "smelly," though tame, so verted at Phoenix direct to Washington zoological gardens a photo of the animal was to the canyon by the Bisbee Elder delegation and Hart-

POWER COMPANY TO

[BY A. P. DAY WIRE.]

SAN FRANCISCO, Railroad Commission has thorized the Yosemite Power pany to sell to the San Francisco Power Company tric production. The transmission property is $450,000 plus the cost of ments from December 7,

Most of the Cam
Are located on the main line of the D. C. DIRECT ROUTE, the main Antonio, Houston, New Orleans, Shreveport, Chattanooga, Cincinnati, Washington, Philadelphia, Boston. Route of the famous YORK-NEW ORLEANS Limited. Dining cars, Standard sleepers. For F. F. Fitzgerald, Agent, 600 S. Spring or Broadway 5060.

EMPLOYEES IN PAC

[BY A. P. NIGHT WIRE.]

KANSAS CITY, Mo., Sept. Two thousand employees of Cudahy Packing Company walked out today as the result of complete tie-up of the company's operations.

It also is reported that the employees of the Armour plant are striking for higher wages and shorter hours than are given as the cause of trouble began Thursday when workers in the Swift plant struck, and spread to the Armour plants of the packing concerns in South Omaha. They demand a 10 per cent increase. The decision to refuse the demands was reached at conferences held here last night.

WILL PROTE AGAIN

[BY A. P. NIGHT WIRE.]

WASHINGTON, Sept. 6.—The efficiency system is to be applied in the War Department, where even the highest officers of the men are to be protected.

By a general order today, an officer efficiency system in the War Department's department is to be applied in every division to be made, with changes that are necessary for the convenience of some bureaus, to make small purchases of the exchanges as economical and it will be the duty of supervising officers to see that charging and making out of

HALE WESTER OF THE

[BY A. P. NIGHT WIRE.]

WASHINGTON, Sept. 6.—Secretary shall Hale, head of the Chicago store in San Francisco, will visit western cities, was announced today manager of the Pacific coast division of the Red Cross, to arrange for the duration of the war. The territory, under the jurisdiction of the Red Cross, includes California, Nevada, Utah and Arizona, with a membership of 100,000. The division headquarters are in San Francisco. Mr. Hale's visit is on business partners to shoulder his share of the burden to enable him to devote more time to the Red Cross.

Under the scheme of organization, chapters will be formed by and be responsible to the managers.

Bomb Cases.

NO RETRIAL FOR BILLIN

San Francisco Dyna... Must Serve Life Ter...

Comparison to a Hyen... Ruled as Pertinent.

District Court of Ap... Renders Decision.

[BY A. P. NIGHT WIRE.]

SAN FRANCISCO, Sept. 4.—ren K. Billings, the first of ... pects to be convicted of ... the bomb explosion which ... ten lives during a preparedness parade here in July, 1916, was a re-trial by the State District of Appeal here today. The ... of life imprisonment given ... was upheld.

The claim made by the ... counsel that the District ... was guilty of misconduct in ... laration to the jury that ... "laughed like a hyena ... testimony and considered the ... against him a joke," was ... held by the court. In this ... tion the decision stated:

"The defendant's demeanor ... testifying was a proper ... the jury's consideration. The ... trict Attorney's comparison ... the defendant and a hyena ... culiarly pertinent and is ... admissible."

"NOT WELL TAKEN"

After a review of the ... testimony of the witness ... collateral facts the court ... "After having reviewed ... dence adduced upon the ... which was wholly circumstantial, we are constrained to say ... contention of counsel for ... fendant that the evidence ... sustain the verdict and ... not well taken.

"The fact that the ... found in the room of the ... after the commission of the ... were of the same ... caliber as those found in the ... of the victims of the ... admissible as tending to ... measure that the defendant ... means at hand to commit the ... charged against him."

TRIAL ALTOGETHER ...

In conclusion, the court ... "Billings was afforded a ... before a fair judge and a ... and this fact was admitted ... sel for the defense in its ... argument."

Billings has the right to ... rehearing before the court ... or an original hearing ... State Supreme Court.

After Billings's conviction ... J. Mooney was convicted of ... pation in the crime and ... hang. His wife, Mrs. Rena ... was tried and acquitted, ... has eight counts to answer ... the indictment against her. ... peal in Mooney's case is ... before the State Supreme ...

FRENCH COMMISSIO... GUESTS IN NO...

[BY A. P. NIGHT WIRE.]

SAN FRANCISCO, Sept. ... bers of the French high ... as guests of San Francisco ... nation started out today ... varied programme ... entertainment, including a sight-seeing ... followed by a luncheon ... tion under the auspices of ... ganizations, and a dinner ... be tendered them by the ... of France.

Late today the commissi... dedicate the library ... Thought at the University ... fornia.

Members of the commissi... arrived here yesterday ... days' stay, include Lieut.-Col... ard de Billy, deputy High ... sioner; Col. James Martin, ... J. Prouvier and Lieut. Henri ... passeur Crequy Montfort ... tivron. All have been ... service and decorated for ...

MAY HAVE LIQUOR FOR PERSONA...

[BY A. P. DAY WIRE.]

SALT LAKE CITY, Sept. ... sons who before August 1 ... supplies of intoxicating ... their own personal use and ... not sell it or give it away ... in their rights under the ... prohibition law, according ... Jury's verdict today at Ogd... Rukavina was found not ... having liquor in his possession ... lawfully. According to the ... of attorneys here, the ... act may be declared unconstitutional ... by reason of the verdict. ... Attorney-General asserted ... though one section of the ... be declared invalid by a ... Court decision, other sections ... law could be enforced.

AMERICAN SOLDIER... TO LEARN JIU...

[BY A. P. DAY WIRE.]

SAN FRANCISCO, Sept. ... jitsu, the Japanese style of ... fense, is to be taught to the ... can soldiers as part of the ... riculum, according to the announcement made here today by ... Smith, who has received ... mission from the government ... instructor of the art. Smith ... from Tokio, where he won the ... belt," corresponding to ... ship honors, for his ... demonstration before Amer... tary attaches at Tokio last ... commission, he said.

POWER COMPANY TO SE...

[BY A. P. DAY WIRE.]

SAN FRANCISCO, Sept. ... Railroad Commission here ... thorized the Yosemite Pow... pany to sell to the Sierra ... Francisco Power Company ... tric production, distribu... transmission property in ... La Grange, Stanislaus ... $450,000 plus the cost of ... ments from December 1, 1...

Most of the Cantonm...

Are located on the main line of the ... C. SUNSET ROUTE, via Deming ... Antonio, Houston, New Orleans. ... tonia, Spartanburg, Charlotte, Ra... only four nights to Washington, ... ton. Route of the "SUNSET LIM... YORK-NEW ORLEANS" Limited. ... car cars. High-class service in ... P. Fitzgerald, Agent, 600 Mark... Phone Main 8260.

Bisbee Workmen.

...NY MORMONS ...OW AT GLOBE.

Place of Strikers at Mining Properties.

...y Patrol on Hand to Give Protection.

...n Chauffeur is Held on Murder Charge.

[SPECIAL CORRESPONDENCE.]

...ZONA (Ariz.) Sept. 4.—A large ... of the new workmen in the ...bisbee mines are coming from ...mon farming communities ...lla River, in Graham county. ...dent Andrew Kimball of ...y Stake, Thatcher, Bishop ...Brunsker of Globe ward ... George J. Easler of ...ard have joined in an in... their coreligionists, stat... good wages, of not less than ... a day, good working condi... and adequate protection await ...able-bodied American who ...here in the mines. Ev... applicant should bring ... church authority stat... as to his character and ...al... church action was in an... a special invitation extend... the Globe Loyalty League. ...a notation that, "the new ...ard not be skilled miners, as ...structors will be provided, ...able-bodied man can soon ...be business." Hereafter loyal ... will have preference.

...the mines have resumed ...a degree, and the strikers ...by military patrols from ..., there is loud assertion ...local disturbance now is ...in the East by a na... ...ganize, John Murray, and ...a local miner, sent espe... ...secure financial assistance. ...ave stated that they have ...ers, following a conference ...officers of the United Mine ...of America. Introduced by ...Gompers of the A. F. of ... are understood to have ...conference with President ...d to have received assur... ...a commission will be ap... ...investigate the Bisbee de... ...and the whole Arizona ...

...is complaint from the ...the methods of the ...ation and the military. ...foreigners have been ...peering at the soldiers ...driving a line of I.W.W. ...a point where inter... ...started with passing ...a number of foreign... ...jailed for their part ...of July 2. Arrest as va... ...I.W.W. members ...the district, impeding ...production and disturbing ...

...there has been a break ...the line-up. The unions of ...stationary engineers ...have declared the ...of, so far as they are con... ...all are receiving free and ...from the voluntarily ...of the district. It is ...but a sharp division has ...between the skilled and ...the native and ...Hundreds of the ...of the strike men already are ...It is stated that during the ...week of the I.W.W. have ...many of them in... ...who had been called for ...

...organization still is active ...district, where all the chauf... ...truck drivers are said to ...disturbed, while in Globe ...a newsboys' union.

...ATENED WITH MURDER.

...CORRESPONDENCE.]

...ZONA (Ariz.) Sept. 4.—... ...Bradley, an army chauffeur, ...Miner for Gen. Greene, has ...charged by a Coroner's jury ...death of Sergt. Alex ...of the Eleventh Field Artil... ...killed during an evening joy ...in an army auto, driven by ...Fifth Brown, another ser... ...and two women as guests. ...miles north of Douglas the ...ordered to have ordered Brown ...machine, together with ...Delmaude, wife of a mu... ...the Eighteenth Infantry ...declaring he intended to kill ... The woman fainted. ...was fired, the bullet pass... ...Brown's body, inflicting ...from which death came in ...military hospital, to ...they then drove with all ...The accused man declares ...intend to shoot, merely ...to scare Brown and the ...whom he was jealous. ...claims, that even included ...in the State industrial ...have proven unavailing in ...the thievery of a number ...boys in this city. So ...Lockwood has substituted ...punishment. A half-dozen ...brought up for petty lar... ...have been paddled ...police constable, who used ...of plank to the end that ...manifestations of reform have ...hastily, backed by assurances ...parents, who had been sum... ...witnesses to the punish...

...Hartman, a pioneer ...of Arizona, for many years ...Bisbee and there prom... ...early in all patriotic demon... ...is dead. It was he who ...a bear for presentation ...Roosevelt, at the Grand ...But the bear was damp ...smelly," though tame, so ...sorted at Phoenix direct to ...Washington zoological gardens ...A photo of the animal was ...in the canyon by the Bisbee ...labor delegation and Hart...

...PLOT AGAINST CANTU.

...CREEK CORRESPONDENCE.]

...ZONA (Ariz.) Sept. 4.—Capt. ...in command of the garrison ...Douglas, on the lower Colorado ...southwest of Yuma, has ...the city to deny with ...published report that the ...government is about to ...from his post an attack on ...regime in Lower Californ... ...the report "an abso... ...and affirms that at La ...been established a peace... ...project that now is ...thriving in remarkable ...Late arrivals had told of ...at La Bolsa, of 200 ...cavalrymen, under Gen. ...Lucio also it is told that ...himself was a visitor to ...last week, with some of his ...conference with a mys... ...visitor, who appears to be ...a secret service roll.

...has been prepared ask... ...War Department to make ...investigation of the attack by ...a bridge guard of regular troops on a river launch. Eleven shots were fired, four bullets striking the launch and one inflicting a slight wound on J. M. Harris. The military commander is inclined to commend his men for their vigilance.

A long-delayed claim of $27,815 against the United States is to be pressed by J. A. Drew, grandson of Charles Cullings, who died in Northern Yuma county in 1878, owner of a famous desert well on the Wickenburg-Ehrenberg road. Cullings suffered from raids of the Mohave-Apache Indians from the Date Creek Reservation, the tribe later being broken up by Gen. Crook in a number of sanguinary encounters. Drew now asks to be made administrator of his grandfather's estate, representing himself and a number of other heirs.

In Cinnabar Canyon, near Quartzsite, has been found the body of a man, possibly 65 years of age, who evidently had died for lack of water and food, though water and wood were to be had less than two miles distant. Death appeared to have been within a fortnight of the date of discovery of the body. From papers on the body it appears that the man was an old soldier, probably of the California Column in the Civil War, on furlough from the Santa Monica Soldiers' Home. His name either was William Rosecrans or R. C. Foster, according to a furlough and certificates of mining stock, respectively.

Two candidates have appeared for the office of County Supervisor vacated by the death of John Shannsey in Los Angeles. One applicant is the widow of the late official and the other B. F. Hopkins, a former board member. The claims of Mrs. Shannsey are being supported warmly by the women of the community.

Though wild ducks are doing much damage in the lower valley, warning has been given by State Game Warden Joe V. Prochaska that the ducks may not be shot till after January 31.

WOULD RECALL SUPERVISOR.

[SPECIAL CORRESPONDENCE.]

TUCSON (Ariz.) Sept. 4.—A long-continued row over the location of county roads has been brought to a focus in the filing of a petition for the recall of Chairman J. W. Estill of the Board of Supervisors, accused of attempting to dominate the board, with arrogantly using his official powers, with the location of roads on improper lines, at large cost for building and maintenance, and with refusing to correct his errors when the opposition had pointed them out to him. The petition has about 1400 names. It is said to have 500 Mexican names, less than 20 per cent. taxpayers and to be insufficient, a matter that will be taken into the courts at once.

Rev. John H. Clifford, pastor of the Tucson Baptist Church, is spending a vacation in novel and useful fashion. Looking into the labor question and seeking the viewpoint of the laborer, he secured employment, incognito, in a road camp near Mammoth and did not leave when recognized by a fellow workman. Then the cook departed and the preacher was drafted to the work, despite inexperience. It is told that, at least, cleanliness has been secured and that the men are happy and healthy under benediction of a ministerial chef.

From Douglas have been brought John E. Wiley, Edward D. Dodge and J. G. Coryell, charged with an odd plot to defraud the government. Wiley is said to have stored with Coryell the greater part of a payment of 200 sacks of army oats, demanded by Dodge as payment for an automobile the last-named owned. Dodge had been employed by the post quartermaster.

William Hurley, a Clifton High School teacher, who asked exemption from the draft because of the state of his wife's health, now is free to go. The wife has just died at Long Beach, where she had been taken for the summer.

EMPLOYEES STRIKE IN PACKING PLANTS.

[BY A. P. DAY WIRE.]

KANSAS CITY. (Mo.) Sept. 6.—Two thousand employees of the Cudahy Packing Company plant walked out today, causing an almost complete tie-up of the plant's operations.

It also is reported that some of the employees of the Wilson & Co. plant are striking. Demands for higher wages and shorter hours are given as the cause of the strike. The trouble began Tuesday when 400 workers in the canning department struck, and spread rapidly to other parts of the plant.

STRIKE IN OMAHA.

[BY A. P. DAY WIRE.]

OMAHA (Neb.) Sept. 6.—Notwithstanding a general raise of 2½ cents an hour in the wages of their employees, announced yesterday by all the packing companies operating in South Omaha, about 1150 are on strike today at the plants of the Armour, Swift and Cudahy concerns. They demand a 5-cent increase. The decision to refuse the proffered raise was reached at a meeting of strikers last night.

WILL PROTECT ARMY AGAINST PACIFISTS.

[BY A. P. DAY WIRE.]

WASHINGTON, Sept. 6.—The efficiency system is to be extended by the War Department to the point where even the personal expenditures of the men in the army may be protected.

By a general order published today, an officer of the quartermaster's department will be assigned to every division to supervise the exchanges that are conducted for the convenience of soldiers wishing to make small purchases. The profit of the exchanges will go to the men and it will be the duty of the supervising officers to prevent unjust charging and maladministration.

HALE WESTERN HEAD OF THE RED CROSS.

[BY A. P. DAY WIRE.]

WASHINGTON, Sept. 6.—Marshall Hale, head of a department store in San Francisco and other western cities, was today appointed manager of the Pacific Coast division of the Red Cross, without pay, for the duration of the war. His territory, under the reorganization plan of the Red Cross, includes California, Nevada and Arizona, with a membership of 175,000. Division headquarters will be in San Francisco. Mr. Hale's brothers and business partners have volunteered to shoulder his share of the business to enable him to devote his entire time to the Red Cross.

Under the scheme of decentralization, chapters will report directly and be responsible to the division managers.

Safe.

SAYS PETROGRAD NOT THREATENED.

BUT GEN. ALEXIEFF FEARS FOR RUMANIA.

Stern Measures are Agreed on by Government to Avert Serious Conditions at the Capital as Result of Capture of Baltic Port. Lett Regiments Fight Bravely.

[BY ATLANTIC CABLE AND A. P.]

PETROGRAD, Sept. 5.—Gen. Alexieff, former commander-in-chief, said today that Petrograd was not threatened by the fall of Riga. The greatest danger, he added, was on the Rumanian front.

Gen. Vassilkovski, commander of the Petrograd military district, agrees with Gen. Alexieff. He declares the fall of Riga is of moral but not strategic importance, and gives assurance that the Petrograd garrison is in good spirits, well disciplined and confident of the safety of the capital.

Drastic measures have been decided upon by the government to avert serious conditions at the capital as a result of the capture of Riga. Agents will be sent out to stop the flood of refugees on the way here. Railroads have been forbidden to sell them tickets to Petrograd.

THE RUSSIAN RETREAT.

[BY ATLANTIC CABLE AND A. P.]

PETROGRAD, Sept. 6.—The retreat of the Russians from Riga over a neck of land a mile and a half wide between Lake Kish and Lake Egel is being accomplished with the greatest difficulty, and with the enemy constantly shelling the rear guard. This route is along the Pskov Railway, and is the only exit from the cul de sac the German column having moved up from the Uxkull direction, cutting off the Russian retreat to the southeast.

The civilian head of the war ministry, Boris Savankoff, has issued a statement saying that the success of the measures which will be taken to check the advance "depend wholly upon the behavior of our troops."

Despite reports of the disgraceful flight of certain elements of Russian defenders of Riga, positions, military commentators praise the heroism of certain regiments, among which were some composed of Letts, who fought bravely to stem the tide of retreat. The chief of the General Staff, Gen. Romanofsky, expresses the opinion that the evacuation constitutes no imminent danger to Petrograd because the near approach of the rainy season will prevent the enemy from advancing far in the direction of the capital.

Special committees from the regiments of the Petrograd garrison have been appointed to work out a plan for the defense of the capital.

Strikes.

BUENOS AIRES TORN BY LABOR TROUBLE.

CALL OUT WARSHIP TO CHECK RAVAGES OF MOB.

Thousands of Railroad Men Idle and Employees of Five Additional Lines Threaten to Walk Out. Light System of City Attacked. Police are Dissatisfied.

[BY ATLANTIC CABLE AND A. P.]

BUENOS AIRES (Argentine Republic) Sept. 6.—Buenos Aires continued to be supplied with light and power last night only because the authorities combatting the strike situation ordered the torpedo-boat destroyer Corrientes out to reinforce the naval patrol on the river front, thus preventing the strikers from attacking the naval stokers in the power house.

To the thousands of workmen already out in the general railroad strike, those of five railroads whose employees have presented demands may be added. The government today was endeavoring to prevent a walkout on these roads.

The situation is aggravated by police unrest because the men have not been paid, and by a strike of the carriage drivers crippling the ambulance service.

Employees of the Pacific Railroad today formulated demands upon this company, while workmen of the Central and Cordoba companies are awaiting a reply to their demands and workers of the Great Western Railway have presented demands threatening to strike immediately. Today the strikers at the plant of the German Electric Company refused the company's offer and the men remaining at work joined the strikers.

Officials of the Santa Fe Railroad have asked the provincial government for troops to guard the right of way, workmen of the company having threatened to restrike after the settlement last week which ended an extensive destruction of property.

JULY RECORD MONTH FOR THE RAILROADS.

[BY A. P. DAY WIRE.]

WASHINGTON, Sept. 6.—Preliminary returns for 106 of the 186 large railroads of the country, made public today by the Interstate Commerce Commission, indicate that the July revenues will exceed those of June, which established a new high record.

The 106 roads reported net revenues of $63,308,195, compared with $51,299,980 in July, 1916.

The increase is divided wholly among railroads of the western and southern districts. Eastern roads report net revenues slightly under those of July, 1916, but it is believed that final reports from eastern roads will show an increase.

For the seven months ending with July the lines show net revenue of $367,914,241, as compared with $360,180,674 for the same seven months of 1916.

ILLINOIS OFFICERS TO AMERICAN LAKE.

[BY A. P. NIGHT WIRE.]

ROCKFORD (Ill.) Sept. 6.—A second force of Illinois officers detailed to build western army organizations was ordered today from Camp Grant here to Camp Lewis at American Lake, Wash., to take charge of the bayonet and physical drill of the Ninety-first Division.

FERRET OUT DETAILS OF NEW SLAV PLOT.

[BY ATLANTIC CABLE AND A. P.]

PETROGRAD, Sept. 6.—The inquiry regarding the counter-revolutionary plot recently brought to light is being energetically pursued, an official statement issued today says. It has been demonstrated thereby, says the statement, that relations existed between the arrested Grand Dukes and other personages in the entourage of the former Emperor, with certain monarchist politicians. Large sums of money intended for the furtherance of the plot have been traced not only to Petrograd, but also to Moscow, Kiev, Odessa and even to Siberia.

Arrests of persons charged with being implicated in the plot and search for incriminating documents continue to be made.

The Call.

FOREIGN SPONGERS, DEFEND AMERICA!

CURS IF YOU AID ENEMY NOW, SAYS DAKOTA JURIST.

Chief Justice Bruce, Foreign-born Himself, Arouses Enthusiasm at Bar Association Convention by Patriotic Address—Edith Cavell's Attorney is Among Speakers.

[BY A. P. NIGHT WIRE.]

SARATOGA SPRINGS (N. Y.) Sept. 6.—Elihu Root was the guest of honor at a dinner given tonight by the American Bar Association, the last evening on the convention programme.

Others present included military or naval attaches of the British, French, Belgian, Russian and Italian embassies, and Gaston de Leval, who spoke earlier in the day on the administration of German law in Belgium.

In addition to the text of his prepared speech, M. de Leval told the story of the execution of Edith Cavell, the English martyr nurse, whom he represented during her trial in Belgium. He was selected an honorary member of the American Bar Association. The appointment was authorized of a war work committee to be headed by Mr. Root.

Chief Justice Andrew A. Bruce of the Supreme Court of North Dakota, speaking at the dinner tonight, aroused the enthusiasm of the lawyers when he said:

"I speak from the viewpoint of the foreign-born. I, and millions of others like me, came to this country alone, without money and without friends. We sponged on all that America had, her free lands, her free schools and, above all, her spirit of openhearted comradeship. She owed us nothing, but she gave us all. We swore allegiance to her flag, her Constitution and her laws. We would be recreants, ingrates, perjurers and curs if, in the hour of her need, we counselled with her enemies and were disloyal to her cause.

MEXICAN CONSTITUTION.

The Mexican constitution was assailed today as "a more worthless scrap of paper" than could be found "even among Germany's most sacred treaty obligations," in an address by William H. Burges of Chicago before the conference of the American Bar Association.

"It closes Mexico to the work of Christian churches, to the civilizing influence of the Christian religion and its uplifting agencies," said Mr Burges, who declared the constitution had been framed by men "with no other thought than its financial value and the tribute they could levy through it." He expressed the hope that at the conclusion of the war the United States may be able to aid in the establishment of a just and practicable governmental system.

ELECTION.

The following officers were elected: Walter G. Smith, Philadelphia, President; George Whitlock, Baltimore, Secretary; Frederick E. Wadhams, Albany, N. Y., Treasurer.

POISON MYSTERY.

Deaths in Iowa Baffle Physicians as Well as Specialists—Several Seriously Ill.

[BY A. P. NIGHT WIRE.]

TIPTON (Iowa) Sept. 6.—Two are dead and several others are seriously ill from the effects of a mysterious poison or malady which is baffling physicians of this and surrounding towns and specialists from Iowa University, who have been called in to diagnose the cases.

Dr. F. C. Howard, professor of internal medicine, and head of the department of theory and practice at the State University, is here making a study of the cases and states that he is baffled by the poisoning or disease.

Samples of the food and water from the Joseph Kirkman farm, eight miles northeast of here, where the deaths occurred, and which seems to be the source of the trouble, have been sent to Iowa City, where they are being analyzed for traces of poison.

GERMAN AVIATORS BOMBARD HOSPITAL.

[BY ATLANTIC CABLE AND A. P.]

GRAND HEADQUARTERS OF THE FRENCH ARMY IN FRANCE, Sept. 6.—The Vandelaincourt hospital in the region of Verdun was again bombarded by German aviators for six and a half hours last night. Nineteen persons were killed and twenty-six wounded. The huts attacked contained only severely wounded men who were unable to move from their cots. The hostile airplanes flew over the hospital every twenty minutes from 8:30 o'clock in the evening until 3 o'clock in the morning.

SOCIALISTS SPRING A NEW EXEMPTION CLAIM.

[BY A. P. NIGHT WIRE.]

CHICAGO, Sept. 6.—According to Seymour Morris, chairman of appeal board No. 2, Socialists of Chicago are circulating among the membership a special exemption affidavit, in which it is set forth that they cannot serve in the national army because they are "members of an organization that does not believe in war." He said many of such affidavits had been received by board No. 2.

"We are giving no consideration to these affidavits," Mr. Morris said. "The Socialistic organization is only a political party."

Divide the Spoils.

CENTRAL POWERS TO DIVIDE POLAND.

AUSTRIA WILL GET LARGEST SHARE OF TERRITORY.

Germany to Take One-tenth "to Rectify Her Strategic Frontier." King Charles will Declare Himself Monarch of New State. Parliament Planned.

[BY ATLANTIC CABLE AND A. P.]

ZURICH (Switzerland) Sept. 6.—According to information received from Vienna, the Central Powers have decided to carry out the partition of Poland. Germany will annex such parts of Russian Poland as she needs to "rectify her strategic frontier,' amounting to one-tenth of the territory. Austria will annex the remaining nine-tenths, and Emperor Charles will promulgate a decree uniting Russian Poland with Galicia, and proclaiming the whole territory to be the United Kingdom of Poland, with himself as King.

The new Hapsburg Poland will have its own Parliament, but its foreign policy, army and finances will be controlled by Austria. The immediate effect will be to make the Poles liable to military service in the Austrian army. It will also involve the removal from the Austrian Parliament of Deputies representing Galicia, giving the German parties in the Reichrat numerical preponderance.

MAKE DEMANDS ON GERMANY.

[BY ATLANTIC CABLE AND A. P.]

COPENHAGEN, Sept. 6.—According to a report from Cracow, Count Ronlker of Warsaw, representing a group of prominent Russian Poles, has presented to the German government a set of demands. These include abolition of the frontier line between the German and Austrian spheres of occupation in Russian Poland, cessation of requisitions in Poland, the expenditure of 6,500,000,000 marks to repair the ravages of war, and the appointment of Count Marnoffsky as head of the new administration of the occupied districts.

SHIPPING BOARD HEARINGS BEGIN.

[BY A. P. NIGHT WIRE.]

WASHINGTON, Sept. 6.—Hearing on the shipping board's bill to authorize the President to permit by proclamation foreign vessels to engage in the American coastwise trade during the war, began today before the House Merchant Marine Committee. Alfred Huger, Admiralty counsel of the board, urged it as a war measure for relieving traffic congestion.

Fear that the Canndian Pacific and Grand Trunk lines would grasp the United States maritime trade with Alaska if American coastwise vessels were diverted overseas and the coastwise traffic opened to foreign competition, was expressed by John H. Bunch of Seattle, traffic manager of the Alaska Steamship Company. He said the Canadian lines were waiting to divert Alaska's $100,000,000 of annual commerce to Canada and that this involved war supply problems, in view of the immense output of copper ore and canned salmon, which American ships are now bringing to the United States.

Holmes Ads

Have a Slice Madam, of this $400,000.00 Loaf

Fresh from the ovens of the Bradford Bakery, which cost $400,000.00 to build and equip.

You will know by the way it looks, slices and tastes that

BRADFORD'S BREAD

is not just ordinary bread.

Like a fresh May Morning, is Bradford's dough room, because of its perfect humidity. All the air is washed before entering this room.

Many other out-of-the-ordinary methods help to make Bradford's something more than just ordinary bread.

BRADFORD BAKING CO.

Want a piano? See Bartlett. Wholesale prices going up. Retail prices coming down. Want a Grafonola? See Bartlett, 231 Broadway.

CHIROPODIST

and Foot Specialist. Highest class office in the city. Treatment as low as 50c. Hours, 9 a.m. to 5 p.m. DR. C. E. HODGES, 831 Investment Bldg., 6th and Broadway. Bdwy. 4886; A4534. Established 1906.

ASK FOR and GET Horlick's The Original Malted Milk Substitutes Cost YOU Same Price.

QUINN'S RIALTO

BEST in the WEST

Broadway, Bet. 8th and 9th

BEGINNING MONDAY

At 11 o'clock

Performances at 11-12:30 2-3:30-5 6:30-8-9:30

PRICES 20c & 30c

This Is the First Big Goldwyn Feature The Next Will Be MADGE KENNEDY —in— "Baby Mine" SEPT. 24

J. A. QUINN PRESENTS

MAE MARSH —IN— POLLY of the CIRCUS

Special Week-End Market Bargains for "Times" Readers

SAM SEELIG CO.

Store No. 1—1307 S. Figueroa St.
Store No. 2—1144 S. Main St.
Store No. 3—1207 Central Ave.
Store No. 4—444 S. Hill St.
Store No. 5—54th St. & Vermont Ave.
Store No. 6—706 No. Normandie Ave.
Store No. 7—4414 Central Ave.
Store No. 8—Pico St. & Harvard Blvd.
Store No. 9—Washington & Hoover.
Store No. 10—Echo Park & Sunset.
Store No. 11—3602 W. Washington.
Store No. 12—2652 W. Pico St.
Store No. 14—1919 West 48th St.
Store No. 15—2940 Stephenson Ave.
Warehouse—1325 Palmetto St.

Carry Your Own And Let Us Pay You for it.

This Ad and 85c Good for a 3 lb. Can of Newmark's High Grade Coffee
Times.

Fancy 4-tier Bellefleur Apples, box	$1.20	Minute Maid Macaroni, 2 pkgs.	15c	Bon Ami Cakes, 2 for	15c
Mission Baking Powder, 1 lb.	21c	Quaker Oats, package	10c	Bon Ami Powder, 2 for	15c
Borden's Peerless Milk	12c	Seelig's Hotel Blend Coffee, lb.	19c	Cane Sugar, 10 lbs.	82c
Dozen	$1.40	Del Monte Olive Relish, 3 cans	25c	100 lbs.	$8.10
L. W. Beans, 2 lbs.	25c			Beet Sugar, 10 lbs.	80c
				100 lbs.	$7.95

A Carload of Fancy Northern Potatoes, 9 lbs. 25c—100 lb. Sack $2.65

Jiffy Jell, package	10c	Stoll's Coffee, 1 lb.	35c	Seelig Flour, ⅛ bbl.	$1.55
Matches, 6 boxes	25c	Stoll's Coffee, 3 lbs.	98c	Seelig Flour, ¼ bbl.	$3.00
Pillsbury Vitos, package	15c	Pleaz-All Coffee, 1 lb.	32c	Pillsbury Flour, ⅛ bbl.	$1.80
Leslie Shaker Salt, 2 packages	15c	Pleaz-All Coffee, 3 lbs.	92c	Pillsbury Flour, ¼ bbl.	$3.55
		Cal. Flapjack Flour, package	15c		

RELIEF TO THE HOME CANNER

A Carload Ball Mason Jars, Pints 78c—Quarts 86c

A. & H. Soda, 1 lb.	6c	Ridgeway 5 o'clock Tea, ½ lb.	33c	Gold Medal Flour, ⅛ bbl.	$1.80
Campbell Soups $1.32 doz. 21 kinds	11c	Ridgeway 5 o'clock Tea, 1 lb.	64c	Gold Medal Flour, ¼ bbl.	$3.55
Uneeda Biscuits, package	6c	Puffed Wheat, package	13c	Sperry Flour, ⅛ bbl.	$1.55
Guittard Ground Chocolate, 1 lb.	25c	Puffed Rice, package	13c	Sperry Flour, ¼ bbl.	$3.00

For Information Call Home 60881, Bdwy. 389.

CASH IS KING

Shipping Orders Given Prompt Attention. Send for Catalog. Address 1325 Palmetto St. Office and Warehouse.

Just Right Day or Night Drink
Bartlett Water
129-131 N. Main St.
Established 1886

Bluhill
Green Chile Cheese is in a class all by itself

THE SANITARY PUBLIC MARKET
There are thirty merchants in this Public Market who can serve you with the best the market affords at prices you can afford to pay.
Sugar at wholesale every day.

BUTTERMILK BAR
504 So. Broadway.
Buttermilk, Sweet Milk Sandwiches, Pie, Coffee, Chocolate, Ice Cream..... 5c

Albert Cohn
3 Stores—Groceries.
215-21 S. Main St.
500 W. Washington.
Broadway at Third.

Every piano and Grafonola must be sold. Greatly reduced prices on 200 new pianos at Bartlett's, 231 Broadway, Opp. City Hall.

MUSCATEL
—a delicious wine!

MUSCATEL!—a beautiful wine or amber color and of a particularly appealing sweet flavor—a splendid, harmonious combination!
Muscatel Wine is made from the California Muscat Grape and has the distinctively delightful flavor of that delicious grape. You will enjoy it.

OTHER SWEET WINES —Port —Sherry —Angelica —Tokay —Malaga

High Grade Quality 75c full half Gal.
Drink Good Beer
PIEL'S

DRY WINES —Sauterne —Burgundy —Zinfandel —Claret —Riesling

If you appreciate an out-of-the-ordinary beer—a really exclusive brew—then try PIEL'S. It embodies every quality of an ideal beer. In three styles, DORTMUNDER, PILSNER, MUENCHENER, per dozen bottles $1.75

Local Beer All Local Brands, $1.50 per Doz. Empties to be returned.
The Sonoma Wine Company 551 So. Main St. Main 2256 F. 1233
Phone Your Order. Main 2256. F1233. We Deliver.

Ralphs Grocery Co. Established 41 Years
SELLS FOR LESS

FREE DELIVERY on 50c orders to the following districts: South Pasadena, Alhambra, Bairdstown, Boyle Heights, Hollywood, Glendale, Tropico, Highland Park, Garvanza, Hyde Park and Los Angeles.

Send for September Catalog—Los Angeles

THE OPENING OF THE NEW PALACE MARKETS SATURDAY SEPT. 8th

will be an event of the greatest importance to everyone interested in securing the highest quality of meats, delicacies and provisions at the lowest prices.
Come in Saturday, our formal opening day, and see this big model market, a splendid example of spic-and-span cleanliness and sanitation. All former stores and departments of this business are now consolidated in these large centrally-located quarters.

Music by De Nubila Bros.' Orchestra

611 So. Main St.
CENTRAL BLDG.
Directly Opposite Entrance to Pacific Electric Station

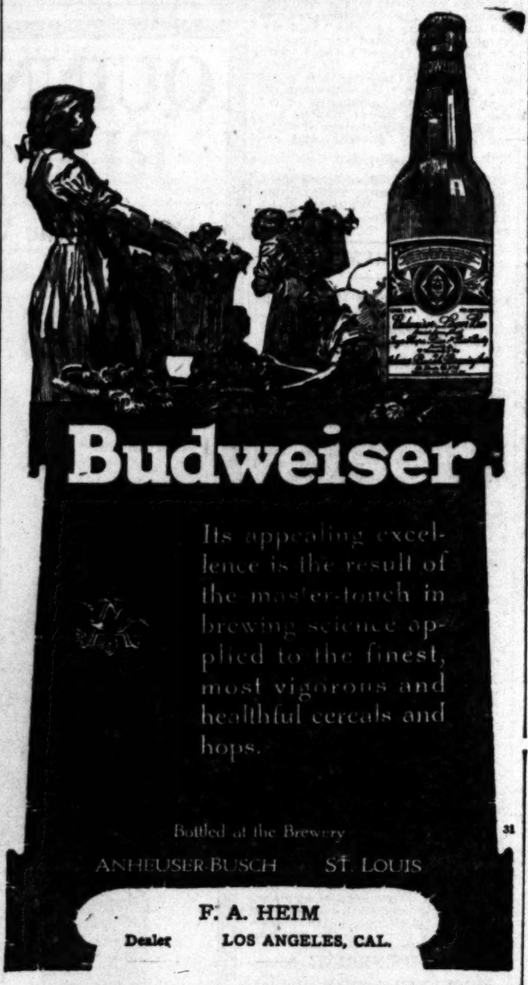

THE BEST OF QUALITIES.
Where better wines and liquors are sold—we will have them.
Established 1890. Tels—Main 95; F1256; A6562.
CRESCENT WINE CO.
631 South Grand Ave.

BOGUS HERO BIGAMIST.

Self-styled Member of Famous Lafayette Escadrille Admits Aviating Checks.

[BY A. P. NIGHT WIRE.]
ROCHESTER (N. Y.) Sept. 6.—Lucien d'Hilly, 37, a Frenchman, who since the outbreak of the war has been posing as a member of the famous Lafayette Escadrille, and lecturing in various cities on his experiences and adventures as an aviator in France, pleaded guilty in Police Court here today to the charge of bigamy and was held to await action of the grand jury.
The Aero Club of America investigated d'Hilly, learned that he was not a member of the Escadrille and had never done any flying in France, and assisted in the search which resulted in his arrest.
According to the police, d'Hilly is wanted in a score of American cities on charges of passing worthless checks.

A carburetor which sprays gasoline through twenty-one jets into the manifold, instead of squirting a single stream of raw gasoline, will be described in detail in the Automobile Section of the Sunday Times.

Combat Lawlessness.

BANDIT DRIVE ON IN MEXICO.

Five Hundred Slain Within Past Few Weeks.

Business is Improving in Southern Republic.

Excellent Crops this Year in Many Sections.

[SPECIAL CORRESPONDENCE.]
MONTEREY (Mex.) Sept. 2.—Short shrift is being made of bandits along the lines of railway between Monterey and the City of Mexico and between San Luis Potosi and Tampico. Several detachments of Federal troops have been conducting a vigorous campaign against brigands in the sections which have been so long infected by these outlaws, with the result that during the last few weeks more than 500 of them have been killed. At several points along the line of the National Railways of Mexico, between Monterey and Catorce, bodies of bandits may be seen hanging on the cross-arms of telegraph poles as a warning to other transgressors of the law. Although the clean-up of the outlaw element of the region immediately adjacent to the railroads is being successfully carried on, the more remote rural districts are at the mercy of these freebooters.
The Governors of the different States are doing a great deal toward the re-establishment of more stable business conditions. This is particularly true as to the larger cities. Many merchants are laying in large supplies of goods, the purchases all being made in the United States. Heavy shipments of foodstuffs and commodities of different kinds are arriving here or passing through Monterey for points to the south daily. These consist largely of corn, flour, lumber, automobiles, farm implements, merchandise and packing-house products.
The Federal government is doing a great deal toward the opening up of new agricultural areas where employment is given to hundreds of men of the peon class. In many instances these farmers are provided by the government with the necessary implements and equipment for conducting their agricultural operations. According to reports received here, this season's crops throughout Mexico will be of a larger yield than for several years. The rainfall has been timely and abundant in the plateau region of the country, where splendid yields of corn and beans have been obtained. In the Pacific Coast territory and in the more southern States of Oaxaca and Chiapas the garbanzo crop this season is said to be the largest ever known. The garbanzo is a kind of bean which comes one to the pod. It is not only one of the staple articles of food for the masses of Indians of Mexico, but enormous quantities of the product are exported from this country to Spain each year. The State of Morelos, however, which is known as the "sugar bowl" of Mexico, is still under the complete military domination of Emiliano Zapata and the large sugar plantations and mills of that region are operated for the benefit of his little empire government. Big quantities of raw sugar have been shipped from points in that State to other ports of Mexico and there is said to be in storage in Cuernavaca large quantities of the product awaiting sale and shipment.

AGRICULTURAL CONGRESS.
Plans are on foot for the holding of a national agricultural congress, to be composed of delegates from all portions of the republic, in the City of Mexico, at some time in the near future. The purpose of this meeting is to be the promoting of the agricultural interests of the country in every possible legitimate way.
It is expected that the recent quelling of the revolt of the Yaqui Indians in the State of Sonora will bring about the restoration to the American colonists in the valleys of the Yaqui and Fuerte rivers of the lands of which they were dispossessed by the Indians more than four years ago. Some of these properties were highly developed and embraced extensive systems of irrigation. The Yaquis have been fighting almost constantly for the rich lands to which they claim tribal ownership, for nearly 100 years. During the administration of the late President Porfirio Diaz, a war of extermination was conducted against these Indians and several million acres of their lands were taken from them and turned over to concessionaires, among whom were many Americans. In this prolonged war against the Yaquis thousands of their men, women and children were rounded up in their mountain and valley villages and taken to Guaymas, where they were placed on shipboard and sent to hot lands of Yucatan, far away, where they were put in bondage to rich planters. When the late Francisco I. Madero came into power he promised the exiled Yaquis would be returned to their native territory. However, his end came before this promise could be fulfilled. It is said that nearly all of those Yaquis who were placed in slavery in Yucatan are now dead.
The region occupied by the Indians in Sonora is said to contain not only vast quantities of valuable minerals of fabulous wealth, but the grazing lands and rich agricultural lands of valleys along the streams are among the most fertile and agricultural parts of the country. Up to about fifteen years ago the Yaqui region was closed to outsiders. Even today large portions of it which have been penetrated by white men are unexplored. When Cortez began his war against the Aztecs it is said that tribe numbered more than 3,000,000 people. It is estimated that there are today not more than 3,000,000 men, women and children belonging to the tribe.
Gen. Pablo Gonzales, commander of the division of the Northeast district of Mexico, with headquarters in the City of Mexico, passed through here on his way to Nuevo Laredo on a special train, where he received and loaded into the capital about 1,000,000 rounds of ammunition. This ammunition was seized by United States customs officials at Laredo more than a year ago and its recent release was by order of the authorities at Washington.
Cosme Hinojosa, chief engineer of the Mexican railway system, passed through here a few days ago en route to his headquarters in the City of Mexico from Washington, D. C., where he made arrangements for the early resumption of complete interchange of traffic between the United States and Mexico. In speaking of what he hoped to accomplish on his mission, Mr. Hinojosa said:
"Briefly, the results of my visit may be summed up as follows: I shall recommend several things which I fully expect to be effective this year.
"October 1 there will be complete resumption of passenger service, expanded by raising the weight to twenty pounds, and eleven pounds as heretofore. I will enable the filling of orders for merchandise.
"November 1 the transmission of money orders will be resumed on an improved basis that will be of great benefit. The mail service is fully expected, once the restoration of all branches of the national mail service is effected before war disrupted it.
"We shall simplify customs as far as possible, and make such information I have obtained in Washington for improving and accelerating the delivery of mail matter. I shall recommend that the rate charged for newspapers, magazines and printed matter be made even between the United States. In the United States the rate is 1 cent per kilo, whereas I shall suggest that it be 4 cents per kilo.
"The necessary treaties between the United States and Mexico for the complete resumption of postal service have been signed by the governments and I shall recommend the work of repairing the lines, so that on the above date the service will at once begin to function.
"I shall do my utmost to have the Mexican people fully appreciate the importance and advantages of the mails and to digest the personnel of the service as rapidly as possible, consistent with rapid advance in the efficiency."

Scandal in High Life

CLERGYMAN [illegible] ADULTERY C[illegible]

FASHIONABLE CHU[illegible] SAID TO HAVE C[illegible]

Milwaukee Traveling Man Says that When Policeman Broke Down Door of Wife's Room Body of Lover Was Found Inside—Husband Member of Congregation.

[BY DIRECT WIRE—SPECIAL.]
MILWAUKEE, [illegible]
Walter G. Blossom, [illegible] fashionable St. Stephen's Church, was locked up [illegible] on the charge of [illegible] Atty. Seabel says he has a confession in which the [illegible] admits the truth of the charge.
According to the [illegible] Mr. Blossom is the [illegible] the divorce proceedings [illegible] Roland A. Alderman, [illegible] Blossom's congregation. [illegible] his wife, Ethel M., for [illegible] the husband and with [illegible] Mr. Blossom in the [illegible] vorce suit.
"I waited the usual [illegible] expecting there would [illegible] from the wife," said [illegible] Thursday. "When [illegible] for both the husband [illegible] after some questioning [illegible] told me that the Rev. [illegible] Blossom was the 'man [illegible] I asked him to come to [illegible] when I confronted him [illegible] dence I had he was [illegible] intimacy with the wife.
The husband told the [illegible] torney that he is a [illegible] man and is often out of [illegible] night. On July 12, when [illegible] at his home he found his [illegible] room door locked. As [illegible] open it when he rapped [illegible] outside and called a police[illegible] the aid of the police[illegible] down the door and saved [illegible] wife in the company of [illegible]

FEDERAL CONTR[illegible] OF SHIP C[illegible]

[BY A. P. NIGHT WIRE.]
WASHINGTON, Sept. [illegible] ate control of ocean [illegible] charged by American [illegible] assumed by the Shipping [illegible] which announced today [illegible] point a general charter [illegible] which all charters must [illegible] mitted for approval. The [illegible] of rates calls for rates [illegible] 65 to 75 per cent [illegible] iffs.
Nothing was said as to [illegible] tion in rates charged by [illegible] neutral vessels plying [illegible] can ports, but the charge [illegible] through operations of the [illegible] bunker coal control [illegible] power to regulate them [illegible] early arrangement between [illegible] ping nations for a joint [illegible] was predicted tonight.

A Good Suggestion.
Try Chamberlain's Tablets [illegible] tain to be much pleased [illegible] They are easy to take [illegible] in effect.—[Adv.]

Strength, Energy and Vitality
are dependent upon the condition of the blood. The stomach is the most important organ of the body because its action on the food we eat develops the blood supply. Hence, it is important to assist the stomach in its duties.
Duffy's Pure Malt Whiskey
is ideal for this purpose as it gently stimulates the flow of gastric juices necessary for the proper digestion of food. "Get Duffy's and Keep Well."
Sold by most druggists, grocers and dealers. If they can't supply you, write us. Useful household booklet free.
The Duffy Malt Whiskey Co., Rochester, N. Y.
Duffy's Pure Malt Whiskey

Foremost Ev[illegible]

Local Ball.

JERICHO FAILS TO CRUMBLE UP.

Tigers March and Blow but All in Vain.

Tenth-inning Brace Saves Doomed Seals.

Herb Hunter's Bat Brings in Winning Run.

BY HARRY A. WILLIAMS.

Just as the walls of Jericho were beginning to weaken, the evil spirit, as personified by the Seals, took a sudden brace and wrested an [illegible]-inning combat from the Ti[illegible], 4 to 2.
Each team connected with Canaan [illegible] odd times during the afternoon, but there was a "quiet hour" in [illegible] scoring after San Francisco tied it up in the seventh. The Seals dispelled this lull in the eleventh, when Jerry Mitchell, the two-speed pitcher, [illegible] from the straight and narrow and landed among the tares. [illegible], Satan-like batting by Herbert Hunter brought in the winning run, which bore the imprint of Harley Pick's cloven hoofs. Thus was George Johnson, well-known [illegible] and prominent pagan, able to triumph.
After Daley had captured Corhan's fly in the eleventh, Pick [illegible], and Mitchell winged Biff Schaller with a pitched ball. The runners advanced respectively to second and third base, while Galloway [illegible] throwing Smith out at first. Two strikes were tolled off on Hunter by Ed Finney. While Mitchell was cranking up, Pick lit out for [illegible] plate with all sails spread. Hardly expecting Hunter to try and bunt the third strike, Mitch sent the pill [illegible] straight and true. Herb surprised everybody concerned by laying a perfect one down to Gleichmann, and beating the play. The [illegible] got away with something that [illegible] put in the book. He then flapped his wings and stole second, but died [illegible] from home and friends when [illegible] corner grounded to Galloway.
Finney, whose still small voice [illegible] could be heard behind the plate, was a jam with Mitchell most of the [illegible]. Roy knows a strike when he [illegible] it, and also a ball. He has a [illegible] of umpiring his own games. [illegible] he and Finney could seldom [illegible] the double umpire system [illegible] be set down as a failure. Time [illegible] and again Roy walked up to the [illegible] and protested. Always Ed [illegible] behind him saying, "Mark my words and keep my command[illegible]."
Jerry Downs was unable to participate in the service. Wednesday night he [illegible] looked too long on the [illegible] and beans while it was red hot and seared some of his vital organs. [illegible] after jerking his batting order around a bit he retired to the quiet [illegible] of his bed chamber and passed the afternoon listening to himself sizzle [illegible]. Unless the incendiary viands quit burning pretty soon, he will send in a general alarm. Jerry carries no fire insurance on himself, having been turned down on account of his red head which makes him a bad risk. If the chile ever rises to his head people will think a petrol tank has exploded.

BAUM'S FIND.
C. Henkus Baum, who was sent into the highways and byways to beat catchers, returned from Santa Ana leading a seeker after salary in the name of Stevens. As old man Orendorff was feeling pert enough to make two hits, the newcomer didn't get a chance to work. Stevens broke in lightly by making two trips from the pit to the coacher's box. He started to make some sort of a showing. Baum denies that his attack of gout is due to high living and rich victuals. He says it is a [illegible], inexpensive kind of gout obtained from steam beer and clams. He should place it within the reach of all. No longer is it the exclusive privilege of the proud and wealthy to go about gathering gout [illegible] with their grub.
Charley Callahan committed his daily indiscretion in the first, when he put Fitzgerald on second with a throw to the pit. Corhan sacrificed and Pick singled. Schaller [illegible] the twain with a swat to cen[illegible].
Vernon got one of these back in the second when Johnson beaned Galloway on the elbow with two [illegible]. Jim stole second. Orendorff [illegible] expecting anything like that on the part of a friend. Remembering Callahan's first inning lapse, Stovall admonished him to "bring forth fruit meet for repentance." Charley, who had been suffering great agony of spirit, redeemed himself with a single to right that scored Galloway. [illegible] by Vaughn and Gleichmann [illegible] the score in the fifth. The Tigers took a transitory lead in the [illegible] when Chadbourne planted a [illegible] behind Moore's double.
"An eye for an eye, and a tooth for a tooth," was the battle cry of the Seals when they lined up at the bat in the seventh. Suiting their action to their work they knotted the count. Schaller doubled, took third on Mitchell's low throw to [illegible] him off second, and reached [illegible] at his home he found his [illegible] room door locked. As he tried to open it when he rapped from the outside and called a policeman to the aid of the police[illegible] broke down the door and saved the wife in the company of [illegible].

SAN FRANCISCO.

	AB	R	H	O	A
[illegible]	2	1	0	4	0
[illegible]	2	1	0	4	0
[illegible]	2	1	2	1	0
[illegible]	3	0	1	2	0
[illegible]	3	0	1	2	1
[illegible]	3	0	1	1	2
[illegible]	3	0	0	2	3
[illegible]	3	0	0	2	2
[illegible]	2	0	0	1	2
[illegible]	1	0	0	0	1
[illegible]	1	0	0	0	1
[illegible]	1	0	0	0	1
[illegible]	1	0	0	0	1
[illegible]	1	0	0	0	1
[illegible]	1	0	0	0	1
[illegible]	1	0	0	0	1
[illegible]	30	4	7	23	11

VERNON.

	AB	R	H	O	A
Courtney, cf	5	0	1	2	1
Vaughn, 2b	4	1	1	0	4
Deason, rf	4	1	1	0	0
Daley, lf	5	0	1	4	0
G'mann, 1b	5	0	2	14	1
Glover, 3b	3	1	0	0	3
Chaban, ss	4	0	1	4	3
Moore, c	4	0	1	4	1
Mitchell, p	4	0	0	0	4
Totals	37	3	7	28	15

Runs for Calso in ninth.
SCORE BY INNINGS.
[illegible] 2 0 0 0 0 1 0 0 1 1 1
[illegible] ..... 2 0 0 0 1 0 0 0 0 0 0—3
[illegible] ..... 0 1 0 1 1 0 0 0 0 1 0—4
[illegible] ..... 0 1 0 2 0 0 2 0 0 0 0—5

SUMMARY.
[illegible]. Johnson, Callahan. Stolen bases—Hunter, Deason, Gleichmann, Two-base hit—Schaller. Sacrifice hits—Corhan. Struck out—By Johnson, 4; by Mitchell, 5. Bases on balls—Off Mitchell, 5; off Johnson, 1. Passed balls—Johnson, Double play—Gleichmann, Johnson and Galloway. Schaller. Hit by pitched ball—Galloway, Schaller. Umpires—Finney and [illegible].

GETS BIGGEST BUCK.
A five-point buck bagged in the [illegible] region by Alphonso Vandendale is declared by "Pete" Peterson to be the biggest buck of the season. Vandendale has hunted [illegible] for thirty years and his Wednesday bag was his biggest prize.

Foremost Events in Field of Sports; Baseball, Handball, Tennis, Yachting, Swimming.

shipboard and sent in exile hot lands of Yucatan, far away, where they were sold bondage to rich sisal planters the late Francisco I. Madero into power he promised these exiled Yaquis would be free their native territory in Sonora his end came before this could be fulfilled. It is estimated nearly all of these Yaquis were placed in slavery in Yucatan now dead.

The region occupied by the Indians in Sonora is said to be not only vast quantities of rich minerals of fabulous richness, the grazing lands and wide valleys along the rivers in one of the most favored mineral and agricultural parts of the country. Up to about fifteen years the Yaqui region was closed to outsiders. Even today large portions of it which have been penetrated by white men. When Diaz began his war against the Yaquis that tribe numbered more than 30,000 people. It is estimated that there are today not more than 5,000 men, women and children belonging to the tribe.

Gen. Pablo Gonzales, commander of the division of the Federal District of Mexico, with headquarters in the City of Mexico, returned to Nuevo Laredo on the Mexican side where he received and shipped to the capital about 1,360,000 rounds of ammunition. This ammunition was seized by United States customs officials at Laredo more than a year ago and its recent release by order of the authorities at Washington.

Cosme Hinojosa, director general of the Mexican railway system, passed through here a few days ago en route to his headquarters in the City of Mexico from Washington, D. C., where he made arrangements for the early resumption of complete interchange of mail between the United States and Mexico. In speaking of what he regarded as the success of his mission, Mr. Hinojosa said:

"Briefly, the results of my visit may be summed up as follows: I shall recommend several changes which I fully expect to be made effective this year.

"October 1 there will be a complete resumption of parcel post service, expanded by raising the limit of weight to twenty pounds, and on eleven pounds as heretofore. This will enable the filling of orders for merchandise.

"November 1 the international money orders will be resumed on an improved basis that will be productive of great benefit. This also I fully expect, see the completion of all branches of the international mail service, the same as before war disrupted it.

"We shall simplify all customs as far as possible, and make such changes in information I have gotten in Washington for improving and accelerating the delivery of all classes of mail matter. I shall recommend that the rate charged in Mexico on newspapers, magazines and printed matter be made even lower than that in the United States. In the United States the rate is 1 cent per pound, whereas I shall suggest the rate be 4 cents per kilo.

"The necessary treaties between the United States and Mexico for the complete resumption of postal service have been ratified by both governments and I shall personally see the work of preparation is completed so that on the above dates the service will at once begin to revolve.

"I shall do my utmost to impress the Mexican people fully with the importance and advantage of the mails and to dignify the personnel of the service, and to bring about a rapid advance in the volume of business."

Scandal in High Life.

CLERGYMAN JAILED ON ADULTERY CHARGE

FASHIONABLE CHURCH MAN SAID TO HAVE CONFESSED

Milwaukee Traveling Man Says that When Policeman Broke Down Door of Wife's Room Defendant Was Found Inside—Husband Member of Congregation.

[BY DIRECT WIRE—EXCLUSIVE DISPATCH.]

MILWAUKEE, Sept. 7.—The Rev. Walter G. Blossom, rector of the fashionable St. Stephen's Episcopal Church, was locked up here today on the charge of adultery.

Atty. Seabel says he has a written confession in which the minister admits the truth of the charges.

According to the District Attorney, Mr. Blossom is the man named in the divorce proceedings brought by Roland A. Alderman, a member of Blossom's congregation, who charges his wife, Ethel M., for a divorce on a charge of adultery. It is alleged that the husband and wife tried to blackmail Mr. Blossom in the filing of the divorce suit.

"I waited the usual time, expecting there would be a withdrawal from the wife," said Mr. Alderman Thursday. "When none came, and for both the husband and wife after some questioning told me that the Rev. Mr. Blossom was the 'man in the case.' I asked him to come to my office when I confronted him with the evidence I had he readily admitted intimacy with the woman.

The husband told the police attorney that he is a traveling man and is often out of town at night. On July 13, when he returned at his home he found his wife's bedroom door locked. As she refused to open it when he rapped, he went outside and called a policeman to his aid of the policeman broke down the door and found the wife in the company of the Rev. Mr. Blossom.

FEDERAL CONTROL OF SHIP CHARTERS

[BY A. P. NIGHT WIRE.]

WASHINGTON, Sept. 7.—Federal control of ocean vessels and rates charged by American vessels, which was assumed by the Shipping Board, which announced today that at this point a general chartering policy, which all charters must be submitted for approval. The schedule of rates calls for reductions ranging from 65 to 75 per cent from present tariffs.

Nothing was said as to the question in rates charged by vessels of neutral vessels plying from American ports, but the charges for through operations of vessels and bunker coal control, will be under power to regulate them. It is said early arrangement between the shipping nations for a joint policy was predicted tonight.

A Good Suggestion.

Try Chamberlain's Tablets when bilious or constipated. You will be much pleased with them. They are easy to take and prompt in effect.—[Advertisement.

Local Ball.

JERICHO FAILS TO CRUMBLE UP.

Yaqui Rooters March and Blow but All in Vain.

Ninth-inning Brace Saves Doomed Seals.

Herb Hunter's Bat Brings in Winning Run.

BY HARRY A. WILLIAMS.

Just as the walls of Jericho were said to weaken, the evil spirits personified by the Seals, took a golden brace and wrested an ear-splitting combat from the Tigers, 6 to 4.

The band connected with Canaan sounded times during the afternoon, but there was a "quiet hour" in the seventh after San Francisco tied the score up in the seventh. The Seals disposed of this lull in the eleventh, when Pat Mitchell, the two-speed pitcher, retired from the straight and narrow and landed among the tares. Then, Satan-like batting by Herb Hunter brought in the winning run, which bore the imprint of Mr. Pick's cloven hoofs. Thus did George Johnson, well-known scourge and prominent pagan, bite the dust in triumph.

After Daley had captured Corriden's fly in the eleventh, Pick Chapman and Mitchell winged Biff Wilson with a pitched ball. The latter advanced respectively to second and third base, while Galloway retired by throwing Smith out at first. Two strikes were tolled off on Hunter by Ed Finney. While Mitchell was making up, Pick lit out for first with all sails spread. Hardly expecting Hunter to try and bunt on the third strike, Mitch sent the pill straight and true. Herb surprised everybody concerned by laying down a perfect one down to Gleichman, and beating the play. The latter got away with something that resembled a throw to the book. He then flapped his wings and stole second, but died on third base from home and friends when Hunter grounded to Galloway.

Finney, whose still small voice could be heard behind the plate, was not in accord with Mitchell most of the time. Ray knows a strike when he sees it, and also a ball. He has a flair of umpiring his own games. Both he and Finney could seldom see the double umpire system which has not down as a failure. Time and again Ray walked up to the bench and protested. Always Ed would call him saying, "Mark my words and keep my command-ments."

Jimmy Downs was unable to participate in the service. Wednesday Jimmy looked too long on the firing line and became while it was red hot and missed some of his vital organs. Another jarring his batting order and made a hit he retired to the quiet seclusion of the chamber and passed the time away listening to himself sizzle with pain. Unless the incendiary viands are taken pretty soon, he will sound a general alarm. Jerry carried on in insurance on himself, having been turned down on account of his head which makes him a bad risk. If the chile ever gets to his head people will think a head has exploded.

HIM'S FIND.

C. Hans Baum, who was sent into the highways and byways to find catchers, returned from Santa Ana having a seeker after salary by the name of Stevens. As old man Stevens was feeling pert enough to make two hits, the newcomer didn't get a chance to work. Stevens broke his fast by making two trips from first to the coacher's box. He failed to make some sort of a score. Baum denies that his attitude of good is due to high living and rich victuals. He says it is a progressive kind of gout obtained from steam beer and clams. He should place it within the reach of all. No longer is it the exclusive privileges of the proud and haughty to go about gathering gout with their grub.

Walter Callahan committed his first indiscretion in the first, when he put Fitzgerald on second with a throw to the pit. Corhan sacrificed and Pick singled. Schaller walked and Fitzgerald on second with the twain with a swat to center.

Stewart got one of these back in the second when Johnson beaned Mitchell on the elbow with two men on first and second. Orendorff stole second. Anything like that on the part of a friend. Remembering Stewart's first inning lapse, Stovall ordered him to "bring forth fruit worthy of repentance." Charley, who has been suffering great agony of late, redeemed himself with a single right that scored Galloway. Then Ty Vaughn and Gleichmann did the score in the fifth. The Tigers got a transitory lead in the seventh when Chadbourne planted a ball behind Moore's double. Then an eye for an eye, and a tooth for a tooth," was the battle cry of the Seals when they lined up at the end of the seventh. Suiting their action to their work they knotted the count. Schaller doubled, took third on Mitchell's low throw to the plate, scored on Chapman's fly and reached home on Calvo's safety. Like the athletes then wandered in the desert of uncertainty for the eleventh, when the Seals reached the Valhalla of victory.

Pat had last night who would pitch Stovall said: "Take no thought for the morrow." Omega!

SAN FRANCISCO.	AB	R	H	O	A
Courtney,rf	5	0	2	0	1
Vaughn,2b	4	1	1	3	4
Doane,rf	5	0	0	2	0
Daley,lf	5	0	1	4	0
Chapman,cf	4	0	1	1	0
Galloway,3b	3	1	1	1	4
Calvo,ss	4	0	1	4	3
Moore,c	4	1	1	8	2
Mitchell,p	4	0	0	3	4
Totals	37	3	7	33	18

VERNON.	AB	R	H	O	A
Corhan,rf	4	0	1	2	0
Schaller,3b	4	1	1	1	2
Fitzgerald,lf	4	0	1	2	0
Orendorff,ss	4	0	0	2	3
Stewart,cf	4	0	1	2	0
Johnson,c	4	0	1	5	0
Stovall,1b	4	0	1	11	0
Hunter,2b	4	1	1	2	3
Finney,p	3	0	0	0	4
Totals	35	2	7	27	12

Batted for Finney in ninth.

SCORE BY INNINGS.

San Francisco	0	0	0	0	0	0	0	0	3	—3
Vernon	0	0	0	0	0	0	0	0	2	—2

SUMMARY.

Errors—Courtney, Daley, Schaller, Orendorff, Johnson, Stovall, Hunter, Finney. Two-base hits—Vaughn, Chapman, Calvo, Moore, Mitchell, Schaller, Fitzgerald, Orendorff, Johnson, Stovall. Three-base hit—Hunter. Stolen bases—Courtney, Vaughn, Doane, Daley, Chapman, Galloway, Calvo, Moore, Mitchell, Corhan, Schaller, Fitzgerald, Orendorff, Stewart, Johnson, Stovall, Hunter. Sacrifice hits—Corhan, Schaller. Sacrifice hit—Johnson. Left on bases—Off Mitchell, 5; off Finney, 4. Passed balls—Johnson, Moore. Double plays—Gleichmann, unassisted; Galloway, Schaller, Stovall. Umpires—Finney and Hildebrand.

BIGGEST BUCK.

The 150-point buck bagged in the Big Pine region by Alphonso Vandenberg, declared by "Pete" Peterson to be the biggest buck of the season, Vandendaele has hunted thirty years and his Wednesday was his biggest prize.

FAN HIT BY BALL WILL GET DAMAGES.

[BY A. P. PAY WIRE.]

SEATTLE (Wash.) Sept. 6.—Edward Kavafian, who was hit by a batted ball while he sat in the third base bleachers at a game of the Northwestern League in this city last year, obtained a verdict for $1000 today against D. E. Dugdale, owner of the Seattle baseball club. He sued for $6000 for injury to his knee. The defense introduced a number of "fans" who testified that the third base bleachers, although unprotected by netting, were ideal for view, but every one who sat there took a change of being hit.

WHAT! ANGELS WIN OAK DOUBLE-HEADER.

[BY A. P. NIGHT WIRE.]

OAKLAND, Sept. 6.—Los Angeles won both games of the double-header from Oakland. The Angels scored two runs and won the first game in the fifth inning on Seaton's double, Terry's single and Murphy's error. Hogg held Oakland to four hits in the second game and the Angels played errorless ball behind him. The scores:

First game:

LOS ANGELES.	AB	R	H	O	A
Maggert,cf	3	0	1	1	0
Terry,ss	3	1	1	3	3
Killifer,2b	3	0	1	2	2
Mousel,rf	4	0	1	1	0
Fruzier,1b	3	1	0	11	0
Ellis,lf	3	0	0	1	0
Seaton,c	3	0	0	6	0
Davis,3b	3	0	1	1	4
Seaton,p	3	0	1	0	4
Totals	31	2	6	27	13

OAKLAND.	AB	R	H	O	A
Lane,cf	3	0	0	1	0
Leard,2b	4	0	0	2	2
Murphy,3b	4	0	2	0	2
Hannah,ss	4	0	0	2	3
Miller,rf	4	0	0	1	0
Mitchell,lf	4	0	0	2	0
Gardner,1b	4	0	1	11	1
Murray,c	3	0	0	7	1
Krause,p	1	0	0	0	1
Messer,x	1	0	0	0	0
Totals	32	0	3	27	10

x—Batted for Murray in ninth.

SCORE BY INNINGS.

Los Angeles	0	1	0	0	1	0	0	0	0	—2
Oakland	0	0	1	0	0	0	0	0	0	—1

SUMMARY.

Errors—Killifer, Mousel, Stumpf, Miller, Murray. Runs responsible for—Seaton, 1; Krause, 2. Hits—Krause. Stolen base—Terry. Two-base hits—Fournier, Killifer. Sacrifice hit—Ellis. Bases on balls—Off Seaton, 4; off Krause, 5. Struck out—By Krause, 1. Double plays—Mousel to Boles; Stumpf to Leard to Gardner; Krause to Gardner to Murphy; Davis to Fournier.

Second game:

LOS ANGELES.	AB	R	H	O	A
Maggert,cf	3	0	1	1	0
Terry,ss	3	0	0	1	3
Killifer,2b	3	0	1	2	2
Mousel,rf	4	1	1	0	0
Fruzier,1b	3	0	0	9	0
Ellis,lf	3	0	1	4	0
Boles,2	3	0	0	1	0
Davis,3b	3	0	0	0	2
Hogg,p	3	0	1	0	2
Totals	31	1	4	18	9

OAKLAND.	AB	R	H	O	A
Lane,cf	3	0	0	1	0
Leard,2b	3	0	0	1	2
Murphy,3b	3	0	1	1	3
Hannah,ss	3	0	0	1	3
Miller,rf	3	0	0	1	0
Mitchell,lf	3	0	0	2	0
Gardner,1b	3	0	1	11	0
Murray,c	3	0	0	7	1
Krause,p	2	0	0	0	2
Arlett,1b	1	0	0	1	0
Mitze,c	1	0	0	2	0
Martin,p	2	0	1	0	2
Totals	30	1	4	27	15

SCORE BY INNINGS.

Los Angeles	1	2	3	4	5	6	7	8	9	
Oakland	0	0	0	0	0	0	0	1	0	—1

SUMMARY.

Error—Stumpf. Runs responsible for—Hogg, 1; Martin, 1. Stolen bases—Fournier, 2. Sacrifice hits—Killifer, Davis. Bases on balls—Off Hogg, 5; off Martin, 2. Struck out—By Hogg, 5; by Martin, 2. Double play—Stumpf to Leard to Arlett.

LEVERENZ BLOWS UP AND PORTLAND WINS.

[BY A. P. NIGHT WIRE.]

SALT LAKE CITY, Sept. 6.—The second game of the Portland-Salt Lake series started as if it might produce the very best of the season. Leverenz went to pieces in the fifth, sixth and seventh, however, and the visitors won easily. The score:

PORTLAND.	AB	R	H	O	A
Farmer,lf	6	1	2	5	0
Fletcher,ss	4	2	1	1	5
Willis,rf	4	2	1	1	0
Williams,cf	4	3	3	3	0
Pinelli,cf	0	0	0	0	0
Griggs,1b	4	0	0	9	1
Rodgers,2b	5	1	2	2	0
Eglin,3b	4	2	2	1	4
Baldwin,c	5	2	2	2	1
Gardner,p	3	1	1	1	3
Totals	41	15	17	27	12

SALT LAKE.	AB	R	H	O	A
Tobin,cf	4	0	2	2	0
Bath,2b	4	0	1	2	2
Glaum,2b	1	0	0	0	0
Bender,1b	3	1	1	9	0
Ryan,f	3	0	1	0	1
Crandall,2b and 3b	4	0	2	4	2
Orr,ss	4	0	0	4	5
Quinlan,rf	4	0	1	0	1
Hannah,c	3	0	0	5	0
Byler,c	1	0	0	0	0
Leverenz,p	2	0	0	0	0
Hughes,p	0	0	0	0	0
Dalton,x	1	0	0	0	0
Totals	34	2	9	27	14

x—Batted for Hughes in ninth.

SCORE BY INNINGS.

Portland	0	0	0	0	2	5	4	0	0	—11
Salt Lake	0	0	0	0	1	0	0	0	1	—2

SUMMARY.

Error—Crandall. Innings pitched—By Leverenz, 7. Stolen bases—Willis, Williams, 2; Tobin, 2. Sacrifice hits—Leverenz, Bender. Two-base hits—Baldwin, Eglin, Crandall. Home run—Farmer. Struck out—By Gardner, 2; by Leverenz, 2. Bases on balls—Off Gardner, 2; off Leverenz, 4; off Hughes, 1. Runs responsible for—Gardner 1; Leverenz, 9; Hughes, 6. Double play—Bath to Crandall to Bender.

LEAGUE STANDINGS.

PACIFIC COAST LEAGUE.

	W.	L.	P.c.		W.	L.	P.c.
S. Francisco	86	72	.544	Portland	75	76	.497
Salt Lake	80	69	.537	Oakland	75	81	.481
Los Angeles	83	76	.522	Vernon	66	92	.418

YESTERDAY'S RESULTS.

Los Angeles, 5; Oakland, 1.
Los Angeles, 3; Oakland, 1. (second game.)
Portland, 15; Salt Lake, 2.
San Francisco, 4; Vernon, 3.

NATIONAL LEAGUE.

	W.	L.	P.c.		W.	L.	P.c.
New York	81	45	.643	Chicago	65	65	.493
Philadelphia	70	54	.565	Brooklyn	60	63	.488
St. Louis	71	63	.494	Boston	53	66	.445
Cincinnati	68	66	.507	Pittsburgh	45	87	.331

YESTERDAY'S RESULTS.

St. Louis, 4; Chicago, 3.
Philadelphia, 5; New York, 2.
New York, 7; Philadelphia, 0 (second game.)
Brooklyn-Boston game postponed—rain.

AMERICAN LEAGUE.

	W.	L.	P.c.		W.	L.	P.c.
Chicago	80	47	.654	New York	69	67	.493
Boston	79	50	.612	Washington	58	67	.464
Cleveland	73	60	.549	Philadelphia	57	69	.416
Detroit	66	66	.500	St. Louis	51	85	.375

YESTERDAY'S RESULTS.

St. Louis, 6; Detroit, 2.
Boston, 2; Philadelphia, 1.
New York-Washington game postponed—rain.

AMERICAN ASSOCIATION.

	W.	L.	P.c.		W.	L.	P.c.
Indianapolis	82	48	.631	Milwaukee	64	72	.471
St. Paul	80	59	.576	Minneapolis	61	79	.436
Louisville	80	61	.567	Kansas City	59	78	.431
Columbus	75	60	.556	Toledo	49	86	.362

YESTERDAY'S RESULTS.

Columbus, 7; Toledo, 5.
Columbus, 3; Toledo, 2 (second, called end of tenth—darkness.
St. Paul, 6; Kansas City, 4.
St. Paul, 7; Kansas City, 0 (second game.)
Milwaukee, 2; Minneapolis, 2.
Milwaukee, 2; Minneapolis, 1 (second game.)
Louisville, 2; Indianapolis, 1.

WESTERN LEAGUE.

	W.	L.	P.c.		W.	L.	P.c.
Lincoln	26	18	.591	St. Joseph	22	22	.500
Omaha	25	20	.556	Joplin	22	23	.489
Wichita	25	20	.556	Des Moines	18	26	.409
Hutchinson	25	20	.556	Denver	17	29	.370

YESTERDAY'S RESULTS.

Wichita, 6; Joplin, 4.
Hutchinson, 5; Denver, 5.
Des Moines, 6; Omaha, 4.
Lincoln-St. Joseph game postponed—rain.

NORWALK TAKEN OVER.

The Lankershim ball team has taken over the Norwalk franchise in the Southern State League. The draft put Norwalk out of commission. There is much interest in the outcome of next Sunday's game with the Western Union of Los Angeles at Lankershim. Five other games are to be played.

Big Leagues.

PALMER DEBUT COSTLY AFFAIR.

Red Sox Win on Error Made by Texas Recruit.

Giants Still Lead Phillies by Ten Games.

Instead of Quitting, Browns Defeat Tigers.

[BY A. P. NIGHT WIRE.]

PHILADELPHIA, Sept. 6.—Errors by Philadelphia gave Boston a victory, 3 to 1. Palmer, formerly of the Dallas club of the Texas League, made his first appearance at third for Philadelphia. His error in the third inning paved the way for two runs for the visitors. The score:

BOSTON.	AB	R	H	O	A
Hooper,rf	3	2	1	2	0
M'Nally,2b	3	0	0	1	5
H'ltzell,1b	3	0	1	10	1
Lewis,lf	4	0	1	2	0
Walker,cf	4	0	0	1	0
Gardner,3b	3	0	1	0	2
Scott,ss	4	0	0	2	6
Agnew,c	4	1	1	5	1
Shore,p	2	0	0	0	4
Totals	30	3	5	27	19

PHILADELPHIA.	AB	R	H	O	A
Ja'kson,rf	4	0	1	0	0
Grover,2b	3	0	0	0	0
Bodie,lf	3	0	0	1	0
Strunk,cf	4	0	0	1	0
M'Innis,1b	4	0	0	11	1
Witt,ss	3	0	0	2	1
Palmer,3b	3	0	0	0	3
Meyer,c	3	0	1	6	1
Schauer,p	0	0	0	0	1
Myers,p	2	0	1	2	5
Griffin,x	1	1	1	0	0
Totals	30	1	5	27	16

x—Batted for Shaner in third.

SCORE BY INNINGS.

Boston	0	0	2	0	1	0	0	0	0	—3
Philadelphia	0	0	0	0	0	0	0	0	1	—1

SUMMARY.

Errors—Smith, Shore, Strunk, Palmer, Myers. Two-base hits—Griffin, Meyer. Stolen bases—Lewis, Griffin. Double base hit—Griffin. Sacrifice hits—Witt, Myers. Bases on balls—Off Shore, 1; off Schauer, 2; off Myers, 2. Innings pitched—By Schauer, 1. Struck out—By Shore, 2; by Myers, 4.

BROWNS, 5; TIGERS, 2.

[BY A. P. NIGHT WIRE.]

ST. LOUIS, Sept. 6.—St. Louis won the opening game of the final series with Detroit, 5 to 2. The locals won in the fifth when they scored three runs. Rain halted the game for about twenty minutes in the fourth inning. The score:

DETROIT.	AB	R	H	O	A
Bush,ss	5	1	3	2	2
Veach,lf	4	0	1	2	0
Cobb,cf	3	0	1	4	1
Veach,lf	4	0	2	0	0
Heilmann,rf	4	0	0	2	0
Burns,1b	3	0	0	10	1
Young,2b	3	0	0	1	5
Stanage,c	3	0	0	6	0
Boland,p	2	0	0	0	0
Harper,x	1	0	0	0	0
Dauss,p	0	0	0	0	0
Walker,xx	1	0	0	0	0
Totals	33	2	9	24	12

ST. LOUIS.	AB	R	H	O	A
Sloth,rf	4	0	1	3	0
Smith,lf	4	1	1	2	0
Sisler,1b	4	1	2	11	1
Pratt,2b	2	1	0	2	6
Gedeon,ss	3	1	1	2	3
Jacobson,cf	3	0	1	2	0
Johnson,3b	3	0	1	1	4
Severeid,c	3	0	0	4	0
Dumont,p	3	0	0	0	3
Totals	29	5	7	27	17

x—Batted for Boland in seventh.
xx—Batted for Cunningham in ninth.

SCORE BY INNINGS.

Detroit	0	0	0	0	0	0	0	2	0	—2
St. Louis	0	0	0	0	0	3	0	2	0	—5

SUMMARY.

Errors—Cobb, Lavan, Davenport. Two-base hits—Bush, Smith. Stolen bases—Bush, Sisler. Double plays—Lavan to Pratt to Sisler; Bush to Burns. Bases on balls—Off Boland, 2; off Dauss, 1; off Dumont, 3. Innings pitched—By Boland, 6. Struck out—By Boland, 2; by Davenport, 4.

GIANTS SHUT OUT PHILLIES.

[BY A. P. NIGHT WIRE.]

NEW YORK, Sept. 6.—New York retained its ten-game lead over Philadelphia by breaking even on a double-header with the Phillies. The visitors won the first game, 5 to 2, but New York won an easy victory in the second game, 7 to 0. Philadelphia's victory was the first it had scored in New York since July 1, 1916.

Philadelphia played a wretched fielding game behind Mayer in the second game, six errors aiding the Giants in piling up runs. The scores:

First game:

PHILADELPHIA.	AB	R	H	O	A
Paskert,cf	4	0	0	0	0
B'croft,ss	4	0	2	2	3
Stock,3b	4	1	1	2	2
Cravath,rf	2	2	2	2	0
L'derus,1b	3	0	0	8	1
Whitted,lf	3	0	0	3	0
Niehoff,2b	4	0	1	2	5
Killifer,c	4	0	1	4	0
Lavender,p	4	0	0	1	1
Totals	33	4	9	27	12

NEW YORK.	AB	R	H	O	A
Burns,lf	4	1	1	2	1
Herzog,2b	4	0	1	2	4
Kauff,cf	4	0	1	3	1
Y'man,3b	4	0	3	1	7
Fletcher,ss	4	2	2	2	4
K'rfoot,rf	4	0	2	1	0
Holke,1b	4	2	2	12	0
Rariden,c	3	1	2	5	0
Perritt,p	4	0	0	0	4
Totals	35	6	14	27	21

x—Ran for McCarty in ninth.
xx—Batted for Benton in seventh.
xxx—Batted for Anderson in ninth.

SCORE BY INNINGS.

Philadelphia	0	0	1	3	0	0	0	0	0	—4
New York	0	0	1	0	0	0	0	0	0	—1

SUMMARY.

Errors—Kauff, McCarty. Two-base hits—Bancroft, Burns. Home run—Cravath. Stolen bases—Niehoff, 2; Stock, Holke, Fletcher. Double play—Herzog to Fletcher to Holke. Bases on balls—Off Lavender, 4; off Benton, 4. Innings pitched—By Benton, 5. Struck out—By Benton, 2; by Anderson, 1.

Second game:

PHILADELPHIA.	AB	R	H	O	A
Paskert,cf	3	0	0	0	0
B'croft,ss	4	0	2	2	2
Stock,3b	3	0	1	2	2
Schulte,rf	4	0	0	2	1
L'derus,1b	4	0	0	8	1
Whitted,lf	3	0	0	2	0
Niehoff,2b	4	0	1	2	5
Adams,c	3	0	1	3	1
Mayer,p	2	0	0	2	1
Totals	31	0	5	24	13

NEW YORK.	AB	R	H	O	A
Burns,lf	4	0	1	0	0
Herzog,2b	3	0	0	1	4
Smith,2b	1	0	1	0	0
Kauff,cf	3	1	0	4	0
Y'man,3b	4	1	0	1	2
Fletcher,ss	4	2	2	2	4
K'rfoot,rf	4	0	2	1	0
Holke,1b	4	2	2	12	0
Rariden,c	3	1	2	5	0
Perritt,p	4	0	0	0	4
Totals	35	7	10	27	14

SCORE BY INNINGS.

Philadelphia	0	0	0	0	0	0	0	0	0	—0
New York	0	0	0	0	2	0	3	1	x	—7

SUMMARY.

Errors—Bancroft, 2; Stock, Luderus, Niehoff, 2. Two-base hits—Fletcher, Rariden. Three-base hits—Smith. Stolen base—Zimmerman. Double plays—Zimmerman to Herzog to Holke; Herzog to Fletcher to Holke; Bancroft to Luderus. Bases on balls—Off Perritt, 2; off Mayer, 3. Struck out—By Perritt, 4; by Mayer, 2.

CARDS DOWN CUBS.

[BY A. P. NIGHT WIRE.]

CHICAGO, Sept. 6.—St. Louis bunched hits in the fourth inning and defeated Chicago, 4 to 3. Chicago used two pinch hitters unavailingly in the ninth inning, they falling before Packard's pitching. The score:

ST. LOUIS.	AB	R	H	O	A
Long,lf	4	0	0	0	0
Smith,cf	4	1	2	3	0
Miller,2b	4	1	1	1	2
Hornsby,ss	3	1	2	0	6
Cruise,rf	4	1	2	2	0
Fletc'r,1b	3	0	0	15	1
Baird,3b	3	0	0	1	4
Snyder,c	4	0	1	4	0
Doak,p	3	0	1	1	4
Packard,p	0	0	0	0	0
Totals	32	4	9	27	17

CHICAGO.	AB	R	H	O	A
Flack,rf	4	1	1	2	0
Killduff,ss	3	1	1	1	3
Wolter,lf	4	0	2	2	1
Doyle,2b	4	0	1	7	1
Deal,3b	4	1	0	0	2
Schick,cf	3	0	0	2	0
Leslie,1b	3	0	1	5	0
Wilson,c	4	0	0	7	2
Hendrix,p	1	0	0	0	1
Douglas,p	1	0	0	0	1
Merrill,x	1	0	0

News from South of Tehachepi's Top—Los Angeles County Items.

Seasonal.

FIRE IN SIERRA MADRE DEVASTATING BIG AREA.

Mt. Wilson Observatory Threatened, but Now Safe—Flames Still Rage.

[LOCAL CORRESPONDENCE.]

PASADENA, Sept. 7.—An explosion in a barn on the C. H. Hastings' ranch, Sierra Madre, reported due to spontaneous combustion, started a fire that at midnight last night had burned over an area of timberland at least three miles long by one mile wide. The blaze, discovered at 10 o'clock in the morning, extended up the west slope of Reid's Canyon and also reached Bailey's and Vosburg's canyons.

Last reports were that the fire still was burning fiercely, although apparently checked on one side by the hundreds of volunteers. Mt. Wilson, with its $1,000,000 new telescope and other expensive equipment at the observatory, was menaced for a time, but the flames eventually shifted to the west and danger to the station is believed past.

When the alarm was given at Sierra Madre, Arthur Ubell took a small gang of fighters to the scene. They proved inadequate and Trustee F. P. Sperry telephone to the Arcadia cantonment, about three miles distant, from which camp officers and about 400 men responded. Battery E, First California Field Artillery, was in charge of Capt. Peterson, formerly Chief of Police of Oakland, and Lieut. A. G. Waddell. Battery F's men were in charge of Capt. H. L. Powell, Jr., and Lieuts. Ralph House and Weston. The Morse code was used in signaling the firefighters, the system being used by Sergt. Shuttle and Corp. Jacobs. Ambulance and Hospital Corps men also were taken to the scene.

RANGERS ON JOB.

Forest rangers served the soldiers their 6 o'clock mess and later cooking utensils were brought up.

The Hastings ranch comprises 200 acres, and is mostly a vineyard. It is the largest of its kind in the Southland. Albert Gregory is in charge. Mr. Hastings is a wealthy club man, well known in the East as well as in Paris and London.

Several fatalities yet may occur from the conflagration. Jose Garcia was surrounded by flames and plunged over a cliff, receiving probably mortal injuries. Private W. L. Egelbert of Battery E was overcome by the heat and was sent to the hospital. Private H. W. Erbeck was rendered unconscious and removed to camp. George Lorenz, an employee of the Hastings ranch, was dangerously burned and was brought to the Pasadena Hospital. Twelve Sierra Madre High School boys, led by Kenneth Webb, son of the city marshal narrowly escaped death when they found themselves trapped by the fire on top of a ridge. They reached cleared ground just ahead of the flames.

Practically all the 1000 men fighting the fire were on duty late last night. Forest Supervisor Charlton arrived at Monrovia before midnight. District Supervisor Thomas W. Sloan and Rangers Mendenhall, Marks, Zachau, Miller, Sigler, Fritz, Lackey and Huston were among the busiest at the scene, while a number of former San Francisco newspaper men, now in Battery E, and including Sergts. Cook, Pulwater, Darrow, Corperal Thornton Goldstein, and Lieuts. Moyle and Waddell also did excellent work. Constable James Quiggle, firewarden of Monrovia sent a squad of men to the scene and had others in reserve.

THREE OTHER FIRES.

Three other outbreaks served to usher in the regular September season. Flames started at the mouth of San Gabriel Canyon, but were soon beaten out, under the direction of C. Franklin of Glendora, forest ranger. Another fire began to sweep up Rubio Canyon and here City Commissioner Creller and about 100 boys from Throop College assisted the forest force. Still another outbreak occurred in Santiago Canyon, on the desert side of the mountain, but was eventually subdued.

September is the month most dreaded by the forest service. At that time the deer hunting season has begun, and the big woods and brush are ordinarily as dry as tinder. A fire once started under such conditions, is hard to manage. Repeated warnings have been given the deer hunters, but the location of the alarms is an indication that hunters have neglected to cover up or destroy their camp fires. Many permits have been issued recently for the benefit of the deer hunters, and it is understood an effort will be made to locate the careless ones.

Word that a big fire was ranging in the vicinity of Mt. Wilson, brought a flood of telephone alarms from the owners of cabins in the woods.

ANGEL OF MERCY.

Disappointed in Marriage, Santa Barbara Woman Turns to Work of Red Cross.

[BY DIRECT WIRE—EXCLUSIVE DISPATCH.]

SANTA BARBARA, Sept. 6.—Turning her back on society, Mrs. Felton Elkins, who divorced her multi-millionaire husband here recently, leaves for Paris, France, next Wednesday to become an angel of mercy on the battlefields.

On her trip to France Mrs. Elkins will be accompanied by Mrs. Langdon Laws, also a member of Montecito's millionaire colony. They will stop in Washington to confer with Red Cross officials. They expect to engage in relief work in the hospitals of France.

Mrs. Elkins's former husband was a member of the Elkins family of Philadelphia. He is supposed to be in Honolulu.

According to society gossip here he arose from the breakfast table at their Montecito home one morning and left without even a farewell. Later letters came from him saying he had gone for good. On the grounds of desertion Mrs. Elkins easily won a decree.

DEMONSTRATION HELD.

Patriotism Shown by Unfurling of Flag in Midway Field and West Side Selects Praised.

[LOCAL CORRESPONDENCE.]

M'KITTRICK, Sept. 6.—Demonstrating their patriotism by the unfurling of the national colors, listening to eloquent and forcible addresses and the rendition of songs, recitations and readings, and expressing full appreciation of the loyalty and devotion to American ideals exhibited by the young men of the west side oil fields who have entered their country's service, hundreds of people assembled at the Pioneer Midway lease of the Associated Oil Company and made the occasion a red-letter day in the history of the Midway field.

The programme for the day, prepared by Miss Elliott, afforded numerous attractions, and the enthusiasm which prevailed throughout the exercises reached its climax when the large and handsome new flag surmounting the recreation hall was flung to the breeze amid heartiest of cheers. E. J. Schneider, superintendent of the Pioneer Midway division of the Associated Oil Company, and Judge F. J. Burns of McKittrick extended words of welcome to the assemblage, emphasizing the serious nature of the war the American nation is waging for humanity and the freedom of the world, impressing upon all the many ways in which the individual may be of splendid service during the mighty struggle, urging united efforts to bring victory to the colors and lasting peace to the universe, closing with strong tributes to the men, their associates and friends, who are ready for the duty assigned to them by the government.

LARGER PRODUCTION OF SMALL BEANS.

[LOCAL CORRESPONDENCE.]

VENTURA, Sept. 6.—The Mound thresher has completed work on this side of the river, with 8000 sacks, where last year there was a comparatively small amount of small beans.

SECURES DATA.

[LOCAL CORRESPONDENCE.]

DINUBA, Sept. 6.—Dr. J. T. Barrett of the Riverside Experiment Station, is securing data on the apricot blight, which has become a source of some uneasiness to the deciduous fruit growers.

Thieves.

ROUNDED UP BY OFFICERS

Gang of Youngsters Held by Santa Monica Police.

Little Fellows Blame Elder Boys as Tempters.

Pocketbooks, Jewelry, Money Stolen in Beach Towns.

[LOCAL CORRESPONDENCE.]

SANTA MONICA, Sept. 6.—Thefts of pocketbooks, jewelry and money in Long Beach, Redondo Beach, Venice and Santa Monica were disclosed in the rounding-up of six youngsters, the oldest 13 years old, by Santa Monica and Venice detectives today.

During the summer visitors have complained that when they left money and valuables in bath robes on the beach both would disappear. No one had an idea that boys were making systematic raids until Detective Frank Watson of Venice and Detective Jack Annin of Santa Monica arrested Sidney Roybard, 9 years old, of No. 1125 East Twenty-fifth street, Los Angeles, late last night. Afterward they rounded up five other boys and a quantity of watches, jewelry and other valuables which had been hidden in the sand on the beach.

According to Sidney Roybard it is hard to be good when the older boys urge you on. The little fellow said that many of the boys in his neighborhood steal, that the older boys put them up to it and take the booty away from them.

Last night, with the aid of J. W. McCaulley, juvenile officer of Los Angeles, the police arrested Charles Greenberg, 10 years old, No. 1156 East Twenty-fourth street, Los Angeles; Abe Greenberg, 13 years old, his brother; Clifton Hayes, 12 years old, No. 905 East Twelfth street; Lewis Cornelius, 12 years old, No. 1132 East Twenty-fifth street, Los Angeles, and Sidney Walker, 11 years old, No. 934 Redwood street, Los Angeles.

In one purse the boys got $129 and in another $17. Through many articles found where the boys had hidden them many thefts in Venice and Santa Monica have been traced. The boys also said they had hidden many articles at Redondo Beach and Long Beach.

Practical.

MAKING VISION BECOME REALITY.

FIRST ROCK WILL BE PLACED IN JETTY MONDAY.

Newport Beach Plans for Big Celebration on Admission Day at Which Free Fish Barbecue will be Feature—Orange County Orators to Speak.

[LOCAL CORRESPONDENCE.]

NEWPORT BEACH, Sept. 6.—As a fitting commemoration marking the entrance of Newport Beach in the list of harbor cities of the Pacific Coast, a celebration has been planned for Admission Day, Monday, to which the public is cordially invited. On this day the first rock will be placed in the jetty at the harbor's mouth and the vision of the past will start to become a reality.

The local Chamber of Commerce, assisted by the Board of Trustees and other public-spirited citizens, has made arrangements to serve a free fish barbecue. There will be speeches by some of the best orators of Orange county, including Attorney Clyde of Santa Ana.

The programme will begin promptly at 11 o'clock. William Ledbetter, the man who has the contract for constructing the sea wall, will run a "jetty special" from Balboa down to the mouth of the harbor, a distance of about a mile and a half. Transportation will be free to all visitors on the day of the celebration, the special excursion train making connections with the Pacific Electric cars at the end of the electric line at Balboa. The guests of the city will be transported over the newly-laid track by the steam engine on the construction, down the sandspit to the jetty, where the speaking will take place and where fresh ocean fish, caught by Newport Beach fishermen, will be barbecued and served with other eatables.

Preparations are being made for a record-breaking crowd as invitations have been scattered broadcast over Orange and adjoining counties. Over 2000 personal invitations have been mailed and many notables, including the Los Angeles Harbor Commission, heads of the chambers of commerce and associated organizations, the County Supervisors and Mayor Woodman of Los Angeles are expected to be present. Music for the occasion will be furnished by the Huntington Beach Band.

After the ceremonies and celebration, a race meet will be held by the Newport Harbor Yacht Club on the waters of Newport Bay, opposite the Balboa pavilion. The programme includes yatch races, speed boat races, surf board riding, diving exhibitions, canoe tilting and swimming contests.

SUCCESSFUL SEASON AT SEAL BEACH.

[LOCAL CORRESPONDENCE.]

SEAL BEACH, Sept. 6. — Next Sunday, Admission Day, will mark the culmination of the most successful season Seal Beach has ever enjoyed, exceeding the most sanguine expectations. A monster display of fireworks and other special features will be on the programme and an extra large attendance is looked for.

Seal Beach has now carved out its own place on the resort map of Southern California. The residential growth during the summer has been satisfactory, and the many thousands of dollars to be spent in municipal improvements, and the policy of progress now clearly defined, add to its many desirable features and attractions.

Once More.

BONDS DEFEATED AGAIN BY LONG BEACH VOTERS.

[LOCAL CORRESPONDENCE.]

LONG BEACH, Sept. 6.—For the third consecutive time, a school bond election has gone down to defeat in this city, the electorate refusing to countenance today the floating of $250,000 in bonds to build additional schools to relieve crowded conditions and make extensive repairs and alterations needed on present buildings.

As a result of the election, a big problem faces the Board of Education. Drastic means must be resorted to to accommodate the hordes who are expected to enroll two weeks hence. The condemning of the Pine-avenue grammar school, one of the largest institutions in the city, has made it necessary for the board to care for several hundred extra pupils in schools that are already crowded to overflowing.

The enforcement of half-day sessions and the redistricting of the schools, compelling pupils to walk twice as far as in the past in some instances, is the only way out of the difficulty, according to the expressed views of one member of the Board of Education tonight.

There were two propositions on the ballot. One was for the floating of $150,000 bonds for grammar schools, and the other, $100,000 for the High School. There was a total of 3723 votes cast, the bonds receiving a majority vote, but lacking 425 votes for the necessary two-thirds majority to carry the election.

The vote was: For grammar schools, 2049; against, 1674; for High School, 2058; against, 1680.

FLOWER SHOW.

[LOCAL CORRESPONDENCE.]

SANTA BARBARA, Sept. 6.—The Santa Barbara Horticultural Society holds its autumn flower show October 18 and 19, at Recreation Center. At a meeting of the society last night, C. R. Waugh, president, announced that a silver cup would be awarded as a prize for the best flowers displayed by amateur gardeners. A specailty is to be made of chryanthemums.

COLTON NEWSPAPER WORKER PASSES AWAY.

[LOCAL CORRESPONDENCE.]

COLTON, Sept. 6.—Mrs. Harriet M. Kennedy, for the past fifteen years a resident of Colton, passed away last night at the Loma Linda Sanatarium, where she was taken on Tuesday for treatment. Until her health failed her a little over a year ago Mrs. Kennedy was for ten years the Colton correspondent for the San Bernardino Sun, also corresponding for other papers in neighboring towns. She leaves a sister, Mrs. Elma Henery, who arrived last week from Chicago; a father in Wisconsin, and other relatives in the East. The funeral will be held tomorrow at the Knopsynder chapel.

VENTURA LIGHTING TO BE IMPROVED.

[LOCAL CORRESPONDENCE.]

VENTURA, Sept. 6.—At a total cost of $5241, a new ornamental lighting system will be installed in this city. The property owners will pay 90 cents per front foot.

The Connor Construction Company has been given the contract by the Ivy Lawn Cemetery Association for grading and paving roads of the new cemetery at a cost approximating $6000.

ATTRACTS WOMEN.

[LOCAL CORRESPONDENCE.]

OXNARD, Sept. 6.—The fall fashion show of the local merchants will be given Thursday, September 20. This is the only town in the county having a semi-annual fashion show, and the affair draws a large number of women from all parts of the county.

THOSE AWFUL CRAMPS

Suggestions That May Save Much Suffering.

Marysville, Pa.—"For twelve years I suffered with terrible cramps. I would have to stay in bed several days every month. I tried all kinds of remedies and was treated by doctors, but my trouble continued until one day I read about Lydia E. Pinkham's Vegetable Compound and what it had done for others. I tried it and now I am never troubled with cramps and feel like a different woman. I can not praise Lydia E. Pinkham's Vegetable Compound too highly and I am recommending it to my friends who suffer as I did."—MRS. GEORGE R. NAYLOR, Box 72, Marysville, Pa.

Young women who are troubled with painful or irregular periods, backache, headache, dragging-down sensations, fainting spells or indigestion should take Lydia E. Pinkham's Vegetable Compound. Thousands have been restored to health by this root and herb remedy.

Write for free and helpful advice to Lydia E. Pinkham Medicine Co. (confidential) Lynn, Mass. Only women open and read such letters.

Bartlett moves, but first 200 pianos must be sold. Every Grafonola and Record on easy terms. See us quick. 231 Broadway.

PERSONALITY

NATURE distinguishes one man from his neighbor by his personality.

For 31 years I have built personality into the apparel of the most particular men of Los Angeles.

In my new location I am offering the latest and finest Foreign and Domestic woolens at prices extraordinarily reasonable.

Richard Gordon
Tailor to Discriminating Men
754 South Broadway
Ground Floor of the Investment Building

(3)

Porch and Outdoor Furniture at Lessened Cost, Just When You Need It Most

Season-End Clearance of Fully Three-fourths of Our Big Stock at 25 to 33⅓ and 40% Savings!

A Wonderful Variety to Choose From

Old Hickory Sea Grass Rattan Maple
Fiber Reed Enameled Decorated

Also All Couch Hammocks at Sharp Reductions Now

—We need room for other goods—"summer" furniture must make way accordingly—but YOU have need the year 'round for porch and outdoor furniture here in this land of "always summertime"—so it is the opportune time for you to add attraction to your home. Porch and lawn comfort is worth a lot more than it costs even at usual prices, but NOW, at the "season-end" reductions you cannot afford to deprive yourself, family and visitors of the pleasure which a small investment in porch and lawn pieces will give.

Articles Illustrated Above Now Reduced as Follows:

FIBER REED ROCKER—frosted brown finish; loose tapestry cushion spring seat; tapestry upholstered back; regular $21.00 rocker for..... **$13.75**

SEA GRASS ROCKER—exceptionally good design and very comfortable; regular price $14; special..... **$9.75**

LAMP AND BRACKET—Old Hickory; can be used wherever electricity is obtainable; $8 value for..... **$4.70**

OLD HICKORY ROCKER—the genuine Old Hickory; regular price $4.25; special..... **$2.85**

MAGAZINE STAND—Old Hickory; very convenient for porch, etc.; regular value $12; special..... **$6.25**

The above are all remarkable values—just a hint of the hundreds of other offerings equally attractive.

Everything for the Home

Barker Bros
ESTABLISHED 1880

Broadway Between 7th and 8th

MACHINERY—
And Mechanical Aids.

FOR SALE—STANDARD HYDRAULIC WELL rig; 1500 feet 6-in. drill pipe, 85 drill heads, 75-h.p. portable boiler, 35-h.p. engine, rotary and rotary pumps complete, 72-foot bolted derrick, all tools and connections in fair shape; can be bought cheap. Address IRVINE CO., Tustin, or telephone Santa Ana Home 1061—Sunset 47-J.

FOR SALE—GAS ENGINES, 1½-H.P. FOOS, 6, 10, 25, 32, 40 and 60 h.p. Hoists, pipe, mining machinery, blowers and various equipments of all kinds. —LLOYD— P7050. 806-808 Main st. Bdwy. 4103.

FOR SALE — FOLLOWING SIZES SECOND-HAND irrigation, well, screw casing, in good condition 2½, 2¾, 4¼, 5 5-8, 6 5-8, 7 5-8, 8 5-8, 9 5-8, and 11 5-8; all inside diameter. W. R. ISAHY, 1902 Santa Fe ave. Home 10121. Main 8180.

FOR SALE—STEEL TANKS. Two 24x16 ft. Two 24x18 ft. One 34x12 ft. BUTTNER & McCLELLAN, 205 N. Los Angeles st.

FOR SALE—60 DOUBLE DECK BRICK CARS and 2 transfer cars. For further particulars write CALIFORNIA GEORGE JUNIOR REPUBLIC, Chino, Cal.

SEVERAL NEW AND SLIGHTLY USED ENGINES at a bargain. Best makes, 1 to 35 h.p. ARNOTT & CO., Wholesale Machinery and Implements, 117 S. Los Angeles st.

MACHINERY OF EVERY DESCRIPTION BOUGHT and sold. BUTTNER & McCLELLAN, 205-207 N. Los Angeles. Broadway 8000—A5473.

FOR SALE—TEN 30 CUBIC FT. KAPPEL DUMP cars in good condition. Main 1326. ALBERHILL COAL & CLAY CO., 429 Union Oil Bldg.

FOR SALE—BLACKSMITH SHOP POWER MACHINERY. Inquire 1751 E. NINTH. P. Munroe.

FOR SALE—55-TON MOGUL LOCOMOTIVE. FRED PAUL, 6107 Franklin ave.

MANICURING—CHIROPODY—
Facial, Scalp Treatment, Hair Dressing.

MISS KELLY, NU-FOOT, ALSO TRY A FACIAL and foot treatment, scalp massage, manicuring, office newly equipped and sanitary; 418 WASHINGTON BLDG., 311½ S. Spring. Hours 10 to 8. Sundays, 10 to 1.

OLIVE CLARK, FACIAL AND SCALP TREATments. Open evenings and Sundays. 613 FAY BLDG.

MASSAGE AND MANICURING. 215 EAST 8TH STREET.

LILLIAN BURTON AND RUTH MOORE, FIRST-class manicuring. FERGUSON BLDG., Third and Hill. Office 203.

MISS DU PREE, SCALP AND FACE TREATMENTS, hair stopped falling. 207 S. BROADWAY, room 217.

MME. HIBARD, ELECTRICAL FACIAL SWEATS, shampooing, massage. 1155 S. GRAND AVE., near 12th st.

SENORITA J. MENDEL, FIRST-CLASS MANICURist, facial and scalp. 321½ W. FOURTH ST.

FACIAL MASSAGE AND SCALP TREATMENTS. 119½ S. HILL. Main 6670. Home 10760.

MISS D. ALLEN, VIBRATORY SCALP TREATments. 702 S. Spring st., room 221.

FACIAL AND SCALP TREATMENTS. OPEN SUNdays. 308½ S. BROADWAY.

MINING—

WE ARE WRECKING A LARGE MILL, CONsisting of Trent cyanide system, Hardinge mill rolls, steam and gas power plant, all in first class condition. BUTTNER & McCLELLAN, 205 N. Los Angeles. Bdwy. 8068. A5473.

I HAVE 6 VALUABLE MINING CLAIMS IN GOOD location one mile and half from United Verde mine, for sale or stock. Wm. McAVOY, Jerome, Ariz.

FOR SALE — COPPER MINE 2 LEDGES 3000 feet, 3 claims, average 9 per cent., carrying gold. No brokers. KING, Hotel Mercer.

IRVING & CO., ASSAYERS AND GOLD BUYERS. Mines examined. 702 S. SPRING ST. A9182.

MASSAGE—
And Other Baths.

BATHS, SWEATS, MASSAGE, OIL TREATMENTS, alcohol, salt glows, attendants, both sexes. 223 UNION LEAGUE BLDG. Second and Hill. Open evenings.

BATHS, MASSAGE, SWEATS, RUBS FOR RHEUmatism. Graduates, both sexes. 702 SOUTH SPRING, Suite 208.

ELECTRIC BATHS — SCIENTIFIC MASSAGE, masseur, masseuse. 820½ W. Third. A4307. MRS. C. WEST.

STANLEY BATHS—GRADUATE MASSEUSE, AT tendants both sexes, 247 S. BDWY. room 16.

MAY SEDGWICK, MASSAGE, SWEATS, BATHS. Room 318, 859 S. BDWY. Masseuse, masseur.

TYPEWRITERS—
And Supplies.

TYPEWRITERS— SOLD REPAIRED. RENTED Factory rebuilt typewriters sold $5 down, $5 per month. All machines guaranteed one year. BARKER BROS. Main 8900—724-738 S. Broadway—10428.

TYPEWRITERS RENTED— FOR MONTHS FOR $5 AND UP. First rental applies on any machine purchased. Factory rebuilt typewriters from $15 to $60, covered by same guarantee as manufacturers. AMERICAN WRITING MACHINE CO., INC. 716 SOUTH SPRING ST. A5013. Main 2950.

TYPEWRITERS—ALL MAKES, RENTED, SOLD, lowest prices; rentals paid allowed on purchase. Underwoods, Remingtons. Less than half price. 250 S. BROADWAY.

Classified Liners.

All Sorts.

Automobiles.

HAVE YOUR CAR SIMONIZED RENEWS—PROTECTS—PRESERVES. WILL GREATLY INCREASE ITS VALUE. SIMONIZ AUTO DRY CLEAN STATION. R. W. LODGE, MGR. MAIN 2101. 953 S. MAIN.

FORD TOURING, 1917 MODEL, ALMOST NEW and in the best possible mechanical condition; seat cut for sleeping purposes. Guaranteed 3 months. Easy terms. MORAN & McENAMY, 1909 S. Main.

FORD ROADSTER, LATE 1915, WITH SAME sized wheels all around; newly painted and mechanically perfect. Guaranteed. MORAN & McENAMY, 1909 S. Main.

FORD, 1914, TOURING, SPEEDOMETER, MASTER vibrator, horn, etc.; mechanically A1 and e-gant in appearance; guaranteed for 3 months. cash or easy terms. MORAN & McENAMY, 1909 S. Main.

FOR SALE —LIBERAL TERMS. 1917 KISSELKAR TOURING. 1917 BUICK SIX ROAD. 1916 CHALMERS 6-30. LIBERAL TERMS.

PAC. AUTO EXCH., 452 W. PICO. OPEN SUNDAY.

MUST SACRIFICE MY NEW 7-PASSENGER Mitchell touring car at once; as I am leaving for the East your opportunity to get a new car at half price. Call 57230 or HOLLY 50.

WANTED—TO BUY FOR CASH, "16 OR "17 privately owned Dodge roadster. CALL A3044.

FOR SALE—MY NEW, 8-CYL., 7-PASS. OLDSmobile touring car; circumstances compels immediate sale. Ph. OWNER, Bdwy. 2464. Apt. 405.

N. Los Angeles. Broadway 8068—A5473.

FOR SALE—TEN 30 CUBIC FT. KAPPEL DUMP cars in good condition. Main 1326. ALBERHILL COAL & CLAY CO., 429 Union Oil Bldg.

FOR SALE—BLACKSMITH SHOP POWER MAchinery. Inquire 1751 E. NINTH. P. Munroe.

FOR SALE—55-TON MOGUL LOCOMOTIVE. FRED PAUL, 6107 Franklin ave.

MANICURING—CHIROPODY—
Facial, Scalp Treatment, Hair Dressing.

MISS KELLY, NU-FOOT, ALSO TRY A FACIAL and foot treatment, scalp massage, manicuring, office newly equipped and sanitary; 418 WASHINGTON BLDG., 311½ S. Spring. Hours 10 to 8. Sundays, 10 to 1.

OLIVE CLARK, FACIAL AND SCALP TREATments. Open evenings and Sundays. 613 FAY BLDG.

MASSAGE AND MANICURING. 215 EAST 8TH STREET.

LILLIAN BURTON AND RUTH MOORE, FIRST-class manicuring. FERGUSON BLDG., Third and Hill. Office 203.

MISS DU PREE, SCALP AND FACE TREATMENTS, hair stopped falling. 207 S. BROADWAY, room 217.

MME. HIBARD, ELECTRICAL FACIAL SWEATS, shampooing, massage. 1155 S. GRAND AVE., near 12th st.

SENORITA J. MENDEL, FIRST-CLASS MANICURist, facial and scalp. 321½ W. FOURTH ST.

FACIAL MASSAGE AND SCALP TREATMENTS. 119½ S. HILL. Main 6670. Home 10760.

MISS D. ALLEN, VIBRATORY SCALP TREATments. 702 S. Spring st., room 221.

FACIAL AND SCALP TREATMENTS. OPEN SUNdays. 308½ S. BROADWAY.

MINING—

WE ARE WRECKING A LARGE MILL, CONsisting of Trent cyanide system, Hardinge mill rolls, steam and gas power plant, all in first class condition. BUTTNER & McCLELLAN, 205 N. Los Angeles. Bdwy. 8068. A5473.

I HAVE 6 VALUABLE MINING CLAIMS IN GOOD location one mile and half from United Verde mine, for sale or stock. Wm. McAVOY, Jerome, Ariz.

FOR SALE — COPPER MINE 2 LEDGES 3000 feet, 3 claims, average 9 per cent., carrying gold. No brokers. KING, Hotel Mercer.

IRVING & CO., ASSAYERS AND GOLD BUYERS. Mines examined. 702 S. SPRING ST. A9182.

MASSAGE—
And Other Baths.

BATHS, SWEATS, MASSAGE, OIL TREATMENTS, alcohol, salt glows, attendants, both sexes. 223 UNION LEAGUE BLDG. Second and Hill. Open evenings.

BATHS, MASSAGE, SWEATS, RUBS FOR RHEUmatism. Graduates, both sexes. 702 SOUTH SPRING, Suite 208.

ELECTRIC BATHS — SCIENTIFIC MASSAGE, masseur, masseuse. 820½ W. Third. A4307. MRS. C. WEST.

STANLEY BATHS—GRADUATE MASSEUSE, AT tendants both sexes, 247 S. BDWY. room 16.

MAY SEDGWICK, MASSAGE, SWEATS, BATHS. Room 318, 859 S. BDWY. Masseuse, masseur.

TYPEWRITERS—
And Supplies.

TYPEWRITERS— SOLD REPAIRED. RENTED Factory rebuilt typewriters sold $5 down, $5 per month. All machines guaranteed one year. BARKER BROS. Main 8900—724-738 S. Broadway—10428.

TYPEWRITERS RENTED— FOR MONTHS FOR $5 AND UP. First rental applies on any machine purchased. Factory rebuilt typewriters from $15 to $60, covered by same guarantee as manufacturers. AMERICAN WRITING MACHINE CO., INC. 716 SOUTH SPRING ST. A5013. Main 2950.

TYPEWRITERS—ALL MAKES, RENTED, SOLD, lowest prices; rentals paid allowed on purchase. Underwoods, Remingtons. Less than half price. 250 S. BROADWAY.

Classified Liners.

All Sorts.

Automobiles.

HAVE YOUR CAR SIMONIZED RENEWS—PROTECTS—PRESERVES. WILL GREATLY INCREASE ITS VALUE. SIMONIZ AUTO DRY CLEAN STATION. R. W. LODGE, MGR. MAIN 2101. 953 S. MAIN.

FORD TOURING, 1917 MODEL, ALMOST NEW and in the best possible mechanical condition; seat cut for sleeping purposes. Guaranteed 3 months. Easy terms. MORAN & McENAMY, 1909 S. Main.

FORD ROADSTER, LATE 1915, WITH SAME sized wheels all around; newly painted and mechanically perfect. Guaranteed. MORAN & McENAMY, 1909 S. Main.

FORD, 1914, TOURING, SPEEDOMETER, MASTER vibrator, horn, etc.; mechanically A1 and e-gant in appearance; guaranteed for 3 months. cash or easy terms. MORAN & McENAMY, 1909 S. Main.

FOR SALE —LIBERAL TERMS. 1917 KISSELKAR TOURING. 1917 BUICK SIX ROAD. 1916 CHALMERS 6-30. LIBERAL TERMS.

PAC. AUTO EXCH., 452 W. PICO. OPEN SUNDAY.

MUST SACRIFICE MY NEW 7-PASSENGER Mitchell touring car at once; as I am leaving for the East your opportunity to get a new car at half price. Call 57230 or HOLLY 50.

WANTED—TO BUY FOR CASH, "16 OR "17 privately owned Dodge roadster. CALL A3044.

FOR SALE—MY NEW, 8-CYL., 7-PASS. OLDSmobile touring car; circumstances compels immediate sale. Ph. OWNER, Bdwy. 2464. Apt. 405.

N. Los Angeles. Broadway 8068—A5473.

FOR SALE—TEN 30 CUBIC FT. KAPPEL DUMP cars in good condition. Main 1326. ALBERHILL COAL & CLAY CO., 429 Union Oil Bldg.

FOR SALE—BLACKSMITH SHOP POWER MAchinery. Inquire 1751 E. NINTH. P. Munroe.

FOR SALE—55-TON MOGUL LOCOMOTIVE. FRED PAUL, 6107 Franklin ave.

MANICURING—CHIROPODY—
Facial, Scalp Treatment, Hair Dressing.

MISS KELLY, NU-FOOT, ALSO TRY A FACIAL and foot treatment, scalp massage, manicuring, office newly equipped and sanitary; 418 WASHINGTON BLDG., 311½ S. Spring. Hours 10 to 8. Sundays, 10 to 1.

OLIVE CLARK, FACIAL AND SCALP TREATments. Open evenings and Sundays. 613 FAY BLDG.

MASSAGE AND MANICURING. 215 EAST 8TH STREET.

LILLIAN BURTON AND RUTH MOORE, FIRST-class manicuring. FERGUSON BLDG., Third and Hill. Office 203.

MISS DU PREE, SCALP AND FACE TREATMENTS, hair stopped falling. 207 S. BROADWAY, room 217.

MME. HIBARD, ELECTRICAL FACIAL SWEATS, shampooing, massage. 1155 S. GRAND AVE., near 12th st.

SENORITA J. MENDEL, FIRST-CLASS MANICURist, facial and scalp. 321½ W. FOURTH ST.

FACIAL MASSAGE AND SCALP TREATMENTS. 119½ S. HILL. Main 6670. Home 10760.

MISS D. ALLEN, VIBRATORY SCALP TREATments. 702 S. Spring st., room 221.

FACIAL AND SCALP TREATMENTS. OPEN SUNdays. 308½ S. BROADWAY.

MINING—

WE ARE WRECKING A LARGE MILL, CONsisting of Trent cyanide system, Hardinge mill rolls, steam and gas power plant, all in first class condition. BUTTNER & McCLELLAN, 205 N. Los Angeles. Bdwy. 8068. A5473.

I HAVE 6 VALUABLE MINING CLAIMS IN GOOD location one mile and half from United Verde mine, for sale or stock. Wm. McAVOY, Jerome, Ariz.

FOR SALE — COPPER MINE 2 LEDGES 3000 feet, 3 claims, average 9 per cent., carrying gold. No brokers. KING, Hotel Mercer.

IRVING & CO., ASSAYERS AND GOLD BUYERS. Mines examined. 702 S. SPRING ST. A9182.

MASSAGE—
And Other Baths.

BATHS, SWEATS, MASSAGE, OIL TREATMENTS, alcohol, salt glows, attendants, both sexes. 223 UNION LEAGUE BLDG. Second and Hill. Open evenings.

BATHS, MASSAGE, SWEATS, RUBS FOR RHEUmatism. Graduates, both sexes. 702 SOUTH SPRING, Suite 208.

ELECTRIC BATHS — SCIENTIFIC MASSAGE, masseur, masseuse. 820½ W. Third. A4307. MRS. C. WEST.

STANLEY BATHS—GRADUATE MASSEUSE, AT tendants both sexes, 247 S. BDWY. room 16.

MAY SEDGWICK, MASSAGE, SWEATS, BATHS. Room 318, 859 S. BDWY. Masseuse, masseur.

TYPEWRITERS—
And Supplies.

TYPEWRITERS— SOLD REPAIRED. RENTED Factory rebuilt typewriters sold $5 down, $5 per month. All machines guaranteed one year. BARKER BROS. Main 8900—724-738 S. Broadway—10428.

TYPEWRITERS RENTED— FOR MONTHS FOR $5 AND UP. First rental applies on any machine purchased. Factory rebuilt typewriters from $15 to $60, covered by same guarantee as manufacturers. AMERICAN WRITING MACHINE CO., INC. 716 SOUTH SPRING ST. A5013. Main 2950.

TYPEWRITERS—ALL MAKES, RENTED, SOLD, lowest prices; rentals paid allowed on purchase. Underwoods, Remingtons. Less than half price. 250 S. BROADWAY.

LIVE STOCK FOR SALE—
For Sale, Exchange, Horses, Mules, Carts.

FOR SALE—
RANCHERS, BUTCHERS AND LIVE STOCK DEALERS:
1500 ANGORA GOATS
800 breeding ewes,
500 kids,
100 full-grown wethers (6 to 8 years old),
100 young wethers,
5 registered bucks.

Above stock are well bred and in fine condition; a unique opportunity for those ranchers already in the goat industry to increase their flocks, or otherwise useless brush land is put to use by the addition of a few goats; this stock will be sold with the fleece on it; a fleck, than which no branch of the industry presents better opportunities for high profits, of mohair and wool will be sold with the fleece on if desired; this stock is all registered, and will be sold strictly on its merits. Any bona-fide purchaser may inspect at his own convenience by appointment.

L. E. ALLEN,
Route 1, 90-C, California.

WANTED—6 HEAD OF MULES, not aged, weighing about 900 lbs.; mated teams and about 20 saddle horses; stock will not stand overnight unless answer this ad. Call for my ranch or South 2242, Saturday morning and 9 o'clock.

FOR SALE—GOOD DRIVING HORSE, top buggy, first-class rig; can be seen at 140 EAST AVE. 37. SMITH. A2076. Main 3885.

WANTED—PAY HIGHEST PRICE for bulls, calves, PICARD, Inglewood.

FOR SALE—2 SHETLAND PONY MARES. ALESSANDRO ST. Call owner.

WANTED—BEEF COWS, FRESH AND springers. L. E. ALLEN, Route 1, 90-C, California.

GOATS—

Miles, Etc.

FOR SALE—ATTENTION, RANCHERS, BUTCHERS AND DEALERS! LIVE STOCK DEPARTMENT.
1500 ANGORA GOATS
800 breeding ewes,
500 kids,
100 full-grown wethers (6 to 8 years old),
100 young wethers,
5 registered bucks.

Above stock are well bred and in fine condition; a unique opportunity for those ranchers already in the goat industry to increase their flocks, or otherwise useless brush land is put to use by the addition of a few goats; this stock will be sold with the fleece on it; a fleck, than which no branch of the industry presents better opportunities for high profits, of mohair and wool will be sold with the fleece on if desired; this stock is all registered, and will be sold strictly on its merits. Any bona-fide purchaser may inspect at his own convenience by appointment.

L. E. ALLEN,
Route 1, 90-C, California.

ATTORNEYS—
Counselors-at-law.

DO YOU NEED A LAWYER? Consultation free; reasonable charges; easy terms. Free advice, 10 to 12 daily. Phone 10760. Home 10760. 1910 CHALMERS 6-30.

ALL LEGAL MATTERS ATTENDED TO. Free. W. A. JENKINS, 308½ S. Hill. Main 4403.

DRESSMAKING—
And Dressmakers.

DISTINCTIVE DRESSES. Lingerie effects for afternoon or evening gowns; also dresses made over like new; reasonable. INGRAHAM, near Union.

DRESSES OF ALL KINDS MADE TO ORDER; ready-made prices. BLANCHER, 1, 40630.

EDUCATIONAL—
Schools and Colleges

FLORENTINE HAIRDRESSING COLLEGE, largest, teaches beauty culture; exceptional opportunity. 327 MESMER.

LOST, FOUND, STRAYED—
And Stolen.

LOST—CHILD'S GRAY PURSE, THURSday, containing $7 and gives name; liberal reward. No questions asked if returned to room 961, HOTEL ALEXANDRIA.

LOST—LAST MONDAY NIGHT, A robe

Classified Liners.

RATE TYPE GOOD.

Read the following rates and remember them:

One rate for inserting PREPAID classified liners (cash with order) in the Sunday issue; another rate for insertion mixed with charge liners in the Sunday issue; another rate for insertion mixed with charge liners in daily issues; another rate for insertion in daily issues only. The rate for which is 2c per word for a single insertion. Special rates for a number of consecutive insertions. Read carefully. Classified liners, "Display" liners, "Special" liners, "Monday" liners, "Sunday" liners, "Financial," "Personals," "Business Announcements," "Medical," "Dentists" and "Halls and Missions" liners.

A charge of 25 per cent. is made for the insertion of liners containing display.

Liners containing more than one insertion are not changeable.

Liners containing more than one insertion are not changeable.

Liners containing more than one insertion are not changeable

Classified Liners.

WANTED—
Work by the Day.

WANTED—FIRST-CLASS SWEDISH LAUNDRESS wishes 2 or 3 first days in the week, steady in one place. Call between 1 to 5 o'clock, HOME 29-4.

WANTED — COLORED WOMAN WANTS DAY'S work, or will do chambermaid work. BDWY. 2041.

WANTED—DAY WORK, EXPERIENCED CLEAN-er and good laundress, white woman. MAIN 3051.

WANTED—DAY WORK BY COMPETENT LADY washing, ironing and cleaning. Call BOYLE 2815.

WANTED — RELIABLE WOMAN WANTS DAY work. PHONE F1509.

WANTED — WASHING, HOUSE CLEANING, BY strong white woman. MAIN 4561, Apt. 12.

WANTED—CARPENTERING—
Painting, Paper Hanging, Tinting.

WANTED—WALL PAPER BUYERS TO KNOW that the new Hollywood Decorating Co. cuts Broadway prices in two. We are contracting house painters and interior decorators. Let us estimate your work. 6421 HOLLYWOOD BLVD. Holly. 2373; 570762.

WANTED—PAPERING, TINTING, PAPERHANG-ing, best materials, best workmanship; work guaranteed. GOODWIN. F3115. 734½ S. Hill st.

WANTED—CARPENTERING, PAINTING, GEN-eral repairs, cement work. HOLLYWOOD 3547.

WANTED—PAINTING, PAPERING, TINTING, good, clean, expert mechanic. HOME 28351.

WANTED—
Partners.

WANTED—
$150 SALARY
and an attractive interest waiting for the right party with references, who has $12,000 as evidence of good faith and who can take advantage of buy into well established manufacturing business, standing closest investigation. See MR. GIBSON, between 8 and 5 o'clock, at rear of 607 HOLLINGSWORTH BLDG., 60822—Main 8045.

WANTED—ASSISTANT, FEW HUNDRED DOL-lars buys established manufacturing and supply business. Net you $100 and upward monthly. Particulars, 201 GRANT BLDG.

WANTED—ACTIVE MAN IN BUSINESS CLEAR-ing $100 month each; partner must leave; experience unnecessary. Room 24, 1194 S. SPRING.

WANTED—PARTNER FOR A GOOD STANDING manufacturing business, one who has $10,000 or more. For particulars address A, box 102, TIMES OFFICE.

WANTED—
To Rent.

WANTED—TO RENT.
WE MUST HAVE A LARGE NUMBER
OF FURNISHED HOUSES
AT ONCE.
WELL LOCATED IN THE
WILSHIRE, ADAMS HEIGHTS,
HOLLYWOOD DISTRICTS,
SUBURBAN AND SEASIDE CITIES
AND POINTS.
FROM $100 TO $500 PER MONTH.
FOR LONG WAITING LIST.
LOCAL AND EASTERN CLIENTS.
WRIGHT-CALLENDER-ANDREWS CO.,
402 SOUTH HILL STREET.
TELEPHONES: 10745—MAIN 8040.

WANTED—TO LEASE, WESTLAKE OR WIL-shire district; a strictly modern unfurnished residence of 8 or more rooms; must have four bedrooms, garage; will pay $50 monthly; client waiting. Call Rental Department.
60191. K. LUNDEEN COMPANY. Main 4825.
909 I. N. Van Nuys Bldg. Seventh and Spring sts.

WANTED — TO RENT—WE MUST HAVE A strictly modern unfurnished house of 9 rooms at once; three bedrooms; garage; client within or Westlake district; will pay $60 month; must be reasonable. Rental Department.
60191. K. LUNDEEN COMPANY. 60191.
909 I. N. Van Nuys Bldg. Seventh and Spring sts.

WANTED — FURNISHED HOUSE BY A family of two adults until April 1; must be on Sixth st. or Western ave. car line. Best of references. Call MRS. W. S. BROWN, between 10 and 11 or Wilshire 2535, 5734.

WANTED—TO RENT SUITABLE BUILDING AND lot for auto wrecking business; take lease for one or five years; cheap rent; prefer S. Main or Seventh districts. Address R, box 580, TIMES DOWNTOWN BRANCH.

WANTED—HOUSES TO RENT TO COLORED. BE an advertiser. Don't let prejudice keep your house vacant. Colored people begging for houses. BEKINS RENTMENT CO., 1105½ Central ave. Bdwy. 1498.

WANTED—TO RENT 5 OR 6-ROOM MODERN bungalow with breakfast-room and sleeping porch; must be close to line; 3 little girls in family. PHONE 53199.

WANTED—MAN WANTS TO RENT SHACK WITH-in 15c fare. Must have water and gas; not over $5 month. Address R, box 405, TIMES DOWNTOWN BRANCH.

WANTED—FURNISHED DOUBLE COTTAGE OR house, suitable for 2 couples; must be reasonable, electricity and gas; state location. Address box 258, TIMES OFFICE.

WANTED—TO RENT, 4 ADULTS, AN 8-room, strictly modern house, southwest. Call 4 TO 6 TODAY 4163.

WANTED — SMALL FURNISHED FLAT OR rooms close to St. Mary's School; reasonable rent. Address D, box 19, TIMES OFFICE.

WANTED—
Rooms.

WANTED — YOUNG JAPANESE GENTLEMAN wants furnished room with a garage in good quiet family. MR. OTOY, care C. M. Otoy Co., 634½ Main. 5240.

WANTED—SCHOOLGIRL WISHES PLACE IN home as companion for room while attending school. Phone HOLLYWOOD 1228.

WANTED—ROOM WITH MUSICAL family, neighborhood Los Angeles High School. Phone R. box 296, TIMES OFFICE.

WANTED—
Houses.

WANTED—5 OR 6-ROOM HOUSE. HAVE $400 cash, first payment. Will pay $30 monthly. CALIFORNIA BLDG. Main 3579.

WANTED—
Real Estate for Cash.

Advertisements which invite an exchange proposition are not accepted for publication in this column.

WANTED—TO PURCHASE A NICE MODERN 5 or 6-room bungalow in North Wilshire or Hollywood district; all cash; for a bargain; or will trade at a sacrifice price. ENGEN, 224 Bradbury Bldg. F4086.

WE HAVE CASH FOR REAL ESTATE BARGAINS if you will sacrifice. See J. S. KING, 711 Trust and Savings.

WANTED—REAL ESTATE—

WANTED—SMALL HOUSE IN HOLLYWOOD; FOR equity in beautiful acre homeplace, Culver City, 6 rooms, modern, new; $4500, mortgage $2500, 5 years. Owner, F4097, CHAS. F. FREW, 202 Merchants Trust Bldg.

WANTED—TO PURCHASE, GOOD RESIDENCE, West of Figueroa; from $10,000 to $15,000. Will pay $5000 to $6000 cash, and give good clear Hollywood lots for balance. Apply OGLE, 810 Security Bldg. Bdwy. 7570.

WANTED—CLEAR LOT in Hollywood or north Wilshire district up to $2000; will pay $500 down and give my clear lot in Los Angeles for balance, to a building loan. Call MAIN—1413. F6784.

WANTED—TO PURCHASE WELL LOCATED new flats or income stores, $30,000 or less. Give choice suburban properties, clear to $12,000, balance cash. WILLIAM R. DURBIN, 779 E. Colorado St., Pasadena.

WANTED—LOT IN HOLLYWOOD TO ERECT DU-plex house, terms, $400 cash, balance trust deed. Owner, 1435 Main. Phone 784 S. Hill st.

WANTED—LOT IN HOLLYWOOD TO ERECT DU-plex house, terms, $400 cash, balance trust deed. Owner, 1435 Main. Phone 784 S. Hill st.

WANTED—LOT 18 HOLLYWOOD TO ERECT DU-plex house, terms, $400 cash, balance trust deed. Owner, 1435 Main. Phone 784 S. Hill st.

WANTED—
Diamonds and Jewelry.

WANTED—DIAMONDS! DIAMONDS! DIAMONDS! Also jewelry and old gold; positively highest cash price paid by us. We are paying more than ever for diamonds. Now is the time to sell and here is the place to sell. Bank references, prompt and courteous attention. Come in and see us; we can handle any size.
J. C. FERGUSON,
204-206 Homer Laughlin Bldg.,
315 S. Broadway. Phone F3516.

WANTED—WE BUY DIAMONDS, ALSO LOAN ON them what others sometimes pay to buy. RUSSEL, 206-7 Stimson Bldg. 3rd and Spring.

WANTED—
Discarded Clothes.

WANTED—DISCARDED CLOTHING—
I NEED A SUPPLY FOR FOUR MEN'S ONE LADIES' STORE. TOP PRICES PAID FOR MEN'S AND LADIES' USED CLOTHING AND EVENING CLOTHES BY COHEN, PACIFIC COAST'S LARGEST DEALER. COURTEOUS BUYERS IN PRIVATE AUTOMOBILE WILL CALL, ANYWHERE, 907 S. MAIN. 2ND FL. F1827. 204 W. EIGHTH. 112 E. SEVENTH, AND 803½ S. SPRING ST. MAIN 4024. F2800.

WANTED — CLOTHING, CASH FOR BABIES, girls', boys', women's, men's cast-off clothing. H. A. SEYMORE, Main 320, A3200. Will call.

WANTED—
Furniture.

WANTED—
We pay highest cash price for all kinds of furniture, household goods, any amount for spot cash. Be sure to call us up before you sell. We pay more, or we will sell for you on commission. Cash advanced on consignments.
BROWN'S EXCHANGE AND COMMISSION HOUSE,
1501-3-5 S. Main St. Main 1259.

WANTED—RED & HAMMOND, GENERAL MER-chineers, 1053-55 S. Main st., near 11th. Oldest and largest auction house in the West. Experts in every line. Will buy, sell or exchange your ads, and attend the big sales. Cash advanced on consignments, or will buy for cash. Write all information, or call up 23545, BROADWAY 2890.

WANTED—WE PAY HIGHEST CASH PRICE FOR all kinds of furniture, household goods, carpets and stoves for spot cash. Be sure and see us before you sell. We pay more.
J. J. SUGARMAN, Auction & Com. House,
142-148 N. Spring st., 112-116 Court st. Main 3114.
P4810.

WANTED—TO BUY FROM PRIVATE PARTY, NO dealers, furniture and furnishings of home about 6 or 8 rooms, or separate pieces, in good condition. Will pay cash. Telephone 269260. Vernon 1691.

WANTED—WE BUY THE LARGEST QUANTITY of furniture in this city, because we need the furniture and pay the highest prices. Be sure before you sell. It will be to our mutual benefit. W. O. FRASE, West 3882. 250903.

WANTED—FURNITURE, ANY QUANTITY, ANY grade, one piece or twenty rooms. Am POSITIVELY paying best price in Los Angeles. It will not pay you to phone me. Home 28351.

WANTED—HOUSEHOLD AND OFFICE FURNI-ture, highest cash prices paid. COLGAN-BEN-DERSON FURNITURE CO., corner 9th and Hope sts. Main 2058. F2656.

WANTED—JUST ARRIVED FROM THE NORTH, want good furniture and rugs for 7-room bungalow, will pay best price, also for organ; state lots; don't raise to call 79750. WILSHIRE 2720.

WANTED—FURNITURE FOR 50 ROOMS, WILL buy any quantity and pay cash. PHONE 24833.

WANTED—AM FURNISHING FLATS, CAN USE large or small lots of furniture; spot cash. 257236.

WANTED—FURNITURE, RUGS, BEDS, DRESS-ers, dining set, ranges, refrigerator or complete home. Main 3420, 11758.

WANTED—FURNITURE, RUGS, BEDS, RANGES, household goods of any description; also stove, chairs, restaurant fixtures. 61506—Home 28351.

WANTED—BEFORE 10TH, ANY QUANTITY OF household furniture, rugs, etc; will pay cash. F3355.

WANTED—AM FURNISHING APTS. WILL BUY entire house or single pieces. W. 4004, 28855.

WANTED—PRIVATE PARTY, FURNITURE, ANY description, to furnish hotel. Main 4296, 28171.

WANTED — 2ND-HAND FURNITURE, HIGHEST cash price paid. Call F6100 before you sell.

WANTED—TO BUY 5 OR 6 ROOMS OF GOOD furniture. Call BDWY. 5198 except Sunday.

WANTED—ALL KINDS OF FURNITURE; HIGH-est price paid. Call MAIN 9121.

WANTED—TO BUY SOME GOOD FURNITURE AND rugs; can use entire outfit. 77279—Y. 4533.

TO LET—
Furnished Rooms.

TO LET—EXCEPTIONALLY FINE LARGE FUR-nished bedroom, with sleeping porch; in private home, Adams district, no other roomers; $25 per month; fast if desired; near new State Normal High School. 647 N. KENMORE AVE. Phone 599074. Hollywood 2078.

TO LET—FURNISHED, $10 PER MONTH, LARGE front room in private home, elegant neighborhood, all privileges of home to refined business man or lady. Phone 53199.

TO LET—LARGE FRONT ROOM WITH CON-necting bath, fine location in small private family; garage if desired. 1400 ALVARADO TERRACE. Pico or 16th st. car.

TO LET—ROOMS, LARGE FRONT, ALL WIN-dows, also housekeeping room, bath, telephone, first and grocery store, same building. 1000 S. GRAND.

TO LET — FURNISHED, CLOSE-IN, 2 LARGE front rooms, kitchenette, $5-$8 per week; 3-room apartment, $4; parlor, piano, ideal location. 1400 W. 7TH.

TO LET—LARGE, WELL-FURNISHED ROOMS; private home; near car service in city; prefer business party needing garage; references. 1428 BURLINGTON AVE. F2307.

TO LET — TO GENTLEMEN, LARGE, LOVELY room in private home, breakfast if desired. HOLLYWOOD 1527.

TO LET—VERY DESIRABLE FRONT ROOM, suitable for gentleman, private family, walking distance. Phone BDWY. 6046.

TO LET—BEAUTIFULLY FURNISHED ROOMS with all conveniences, overlooking Westlake Park. 415 LAKE ST. 52950.

TO LET—GLENCOE HOTEL,
large airy rooms, $2.50 week up, special by month. 204 W. 7TH, near Figueroa.

TO LET—3 NICELY FURNISHED SUNNY ROOMS, bath, gas, electricity; nice sunny porch; rent cheap. 1641 WINFIELD ST.

TO LET—THE DILLON
$2.50 week up new management, outside sunny rooms, hot, cold water, tile floor, 809 S. HOPE, cor. 9th.

TO LET—THE RAMONA, 1515 S. Figueroa st. Bdwy. 2440. Strictly modern; elevator; steam heat, private baths and phone; rates reasonable.

TO LET—FURNISHED CLEAN SUNNY ROOM, desirable location; desirable tenants. 1011 W. 10TH, between Union and Beacon.

TO LET—CLEAN SLEEPING PORCH, BEDROOM, use of fresh air, elegant bath, garage. PHONE 55065.

TO LET—$1.50 WEEK UP, CLEAN, COMFORT-able sleeping rooms, second block from Broadway car. 1020 E. 15TH.

TO LET—SUNNY CORNER ROOM IN PRIVATE home in Westlake district; young man preferred; rent reasonable. PHONE 52050.

TO LET—ST. REGIS, 237 S. FLOWER, NEAR business district, attractive building, quiet, $2.00-$3.50.

TO LET—MOORE-CLIFF 121 S. HILL ST. CEN-trally city; large clean airy rooms, $3 week up.

TO LET—$1.75, $2 WEEK EACH, CLEAN, FUR-nished housekeeping rooms, baths. 548 E. PICO.

TO LET—LOVELY ROOMS, ELK, WESTLAKE PK. Phone 24759. Rates $15.00 and $18.00 month.

TO LET—CLEAN, COMFORTABLE SLEEPING rms., 7th & Grand, $2 wkly. up. 647 S. GRAND.

TO LET—VAL DE MAR, MODERN, 2 BLOCKS from Central Park. 1020 W. 7TH.

TO LET—HOTEL STAPLETON, 805 S. GRAND. Light, sunny outside room, private bath, $3 up.

TO LET—
Housekeeping Rooms, Furnished and Unfurnished.

TO LET—3 NICELY FURNISHED HOUSEKEEP-ing rooms, nice yard, gas, private entrance, $8 month. 2124 ORCHARD AVE. 2 blocks south Washington.

TO LET—SUNNY QUIET CORNER ROOMS, Westlake district, $7 to $12. 925 S. UNION AV.

TO LET—
Unfurnished Flats.

TO LET— UNFURNISHED. —TO LET
HOUSES—BUNGALOWS—FLATS.
ANYWHERE—ANY SIZE—ANY PRICE.
CITY—SUBURBS—BEACHES.
OVER 2000 TO SELECT FROM.
CREAM OF RENTAL PROPERTIES.
COMBINED LIST OF 150 LEADING AGENTS.
FREE CITY MAPS AND GUIDE BOOK.
HARKER BROS. CENTRALIZED BUREAU OF RELIABLE FREE RENTAL INFORMATION,
MEMBERS OF L. A. REALTY BOARD,
MAIN FLOOR, 724 S. BROADWAY.

TO LET—AT 1254 FIFTH AVE., BRAND NEW 5-room flats, finished in old ivory and mahogany; tile sinkboards and tile baths, with shower; Batchelor tile mantel in living-room, heat in every room; hardwood floors throughout. $40 per month, including garage. F. C. BOWMAN, owner. 72622.

TO LET—223 S. GRAND AVE., FIVE-ROOM flats, modern brick building; water and janitor work for halls and stairs paid; newly renovated, fine elevation; no noise; only 5 minutes walk from Broadway. Phone MAIN 7805. F7004. 884856.

TO LET—818, WESTLAKE HEIGHTS, NEW, 4 rooms, latest designs, 2 beds, oak throughout, mantel, garden, lawns, fronting grade; $2. WILSHIRE 2874. Burlington and Third.

TO LET—417 BELMONT AVE., NEW, LIGHT, modern flat, 3 and 4 rooms furnished or unfurnished. Adults only. $15 to $20 per month. PHONE 556219 or A2696.

TO LET—FOUR 5-ROOM FLATS JUST FINISHED, 2 SOMNOWEALTH AVE. 2 blocks from Vernon car. Grand ave. and Court st. PHONE SOUTH 2220-R.

See these. 1625 West Adams st. Call WRIGHT-CALLENDER-ANDREWS CO.

TO LET—WILSHIRE DISTRICT, NEW MODERN lower, 4rooms and dressing-room; adults; 15 minutes from Broadway; near 5 car lines. 145 S. ORANGE DRIVE.

TO LET—NEAR BIMINI BATHS AND STATE Normal school, new 4-room flats, ivory finish, tile bath; $25, garage $2.50. 493 NORTH VERMONT AVE. Phone 597493.

TO LET—UPPER FLAT, 5 ROOMS, SOUTHERN exposure, all front rooms, centrally located. 1208½ LINWOOD ST.; 7th st. car to Hartford, walk 1 block south. Key in lower flat.

TO LET—MODERN 4-ROOM UPPER FLAT, WITH-out bath; $20. 28284. WALTON AVE., off W. Jefferson and Vermont. Phone 29741.

TO LET—GOOD 4 AND 5-ROOM FLATS, CLOSE in; rent $12 to $16. HUBBELL INVESTMENT CO., 502 Pollard Block. Phone 42754.

TO LET—4 ROOMS, SLEEPING PORCH, NEW, tile bath, hardwood floors, gas. 814 E. 82ND AVE Phone 58361A.

TO LET—
Unfurnished Flats.

TO LET— UNFURNISHED. —TO LET
HOUSES—BUNGALOWS—FLATS.
ANYWHERE—ANY SIZE—ANY PRICE.
CITY—SUBURBS—BEACHES.
OVER 2000 TO SELECT FROM.
CREAM OF RENTAL PROPERTIES.
COMBINED LIST OF 150 LEADING AGENTS.
FREE CITY MAPS AND GUIDE BOOK.
HARKER BROS. CENTRALIZED BUREAU OF RELIABLE FREE RENTAL INFORMATION,
MEMBERS OF L. A. REALTY BOARD,
MAIN FLOOR, 724 S. BROADWAY.

TO LET—NEW HOTEL IMPERIAL,
Bdwy. 4764. 919 S. Grand at 9th. 60193.
NEWLY REMODELED AND REFURNISHED WALK. MOST MODERATE PRICES DOWNTOWN HOTEL.
100 ROOMS OF SOLID COMFORT
$1 per day and up. With private bath, $1.50 per day and up, with private bath and phone, $2 per day and up. Rooms have hot and cold water, light and airy. Phones, clocks, beautiful furniture, electricity, gas, heat.
TO LET—THE NEW ROSEGROVE HOTEL, 582 S. FLOWER ST. Unquestionably the neatest, cleanest, most modern apartment hotel in the West. 120 rooms of solid comfort; steam heat; thoroughly modern; close to theaters, cafes, stores. Walk into the hotel with your suit case like many new with us, who come to us every season. We are good people and don't care who knows it.
TO LET—NOTICE TO TOURISTS AND PER-manent people! An entirely new and modern hotel, which affords the comforts of home and metropolitan hospitality.
HOTEL PLEASANTON,
A2417. 1120 S. Grand Ave. Bdwy. 3221.
Make your central location. Rates reasonable.
TO LET—HOTEL FLOWER, 506 S. FLOWER ST. 5 minutes' walk from Broadway, 10 minutes from Belt line cars. Quiet, select, newly furnished rooms; each with hot and cold water, 50 cents a night and up. Special weekly rates.
TO LET—AT HOTEL VIRGINIA GRAND,
close-in, modern rooms, hot and cold running water, phone and bath, for $2.50 week up. 301 SOUTH GRAND. 60258.
TO LET—AN UNMOLARGE INN, 5408 HOLLYWOOD blvd., Hollywood, American and European plan, also rooms, spacious grounds, garage. Call 55463.
TO LET—HOTEL MERCER, 1347 S. HILL. OUT-side rooms, private bath, telephone, garage. $2.50 to $5 week. MAIN 0012—40978.

TO LET—
Rooms and Board.

TO LET — THORNYCROFT FARM, GLENDALE car, Fourth, Rowan, Doris; 2 miles; individual cottages or rooms in main building. Rooms including all advantages of simple life. Phone Home 522, Sunset 70-J. MRS. R. I. MILLER.

TO LET—LARGE MAHOGANY FURNISHED COR-ner front room, twin beds, private bath, constant hot water; sleeping porch for two, with room and bath adjoining; small top floor room, beautifully furnished; $50 for both. Also electricity, gas, free. 837 WESTLAKE. 53293.

TO LET—BEAUTIFUL LARGE FRONT ROOM for gentlemen, also nice room for 2, with alcove, couch and bath for 3 or 4 people, in beautiful home; high ground, young people in home, pretty surroundings, excellent location; home cooking a specialty. 1345 ALVARADO TERRACE. 24750.

TO LET—PICO HEIGHTS HOTEL,
Pico and Vermont ave.
Most desirable family location, newly furnished and decorated; steam heat; modern; excellent table, reasonable rates. PHONE 52151. W. Pico car on Broadway.

TO LET—$6 WEEK, CLEAN, COMFORTABLE outside room, good board, every modern convenience. 415 W. WASHINGTON, opposite Polytechnic.

TO LET—A LOVELY ROOM WITH MODERN bath, in refined private family of 4 adults; also garage. Teacher or professional gentleman only. PHONE 24759

TO LET—BELLEVUE TERRACE, HOTEL, 6TH and Figueroa, rooms and board, $7 week up; rooms only, $2 week up; large grounds, verandas, bathroom entrance. MAIN 4440—F7202.

TO LET—NICELY FURNISHED ROOMS WITH private tile baths; also unfurnished rooms; home cooked meals furnished if desired. Near Westlake park. 1818 WILSHIRE BLVD.

TO LET—NICELY FURNISHED ROOMS, SUIT-able for 1 or 2, private boarding-house, Westlake district, Reasonable. WIL. 1945. 1040 ORANGE.

TO LET — FURNISHED ROOM WITH OR without buffet kitchen, reasonable, Vermont Square. Phone VERMONT 3073.

TO LET—LARGE FRONT ROOM WITH EXCEL-lent board, in private boarding-home. 500 S. ARDMORE AVE.

TO LET—MOD. HOME FOR RUS. WOMEN; FEW. ing. laundry reliveless. $4.50 up. 514 S. GRAND.

TO LET—
Rooms and Board for Children.

TO LET—LARGE YARD, FRUIT TREES, FLOW-ers; best care; feeding influence for girls; near high and grammar school; piano. GARY, 1167.

TO LET—DAY AND HOME SCHOOL, KINDER-garten, high school; music, languages, outdoor study. WILSHIRE 4068.

TO LET—
Unfurnished Houses.

TO LET—ATTRACTIVE MODERN BUNGALOW IN quiet court at No. 1327 S. Olive st., just south of Pico. Reasonable rent; water furnished; within walking distance of business section. Inquire of OWNER, No. 401 Equitable Bank Bldg.

TO LET—BEAUTIFUL MODERN 6-ROOM BUN-galow, one of the finest homes to be found, garage. 5th house from car line. 4419 CIMARRON.

TO LET—3 ROOMS, $10; 7 ROOMS, $22.50; 10 rooms, $30. 1254 W. 37TH DRIVE. Main 2588. 11293; Sunday and evenings, 209260.

TO LET—$16, 6-ROOM BUNGALOW AND GA-rage, water paid. 6016 E. FIGUEROA ST. Key across street in Grocery Store.

TO LET—6-ROOM HOUSE, WITH BASEMENT, 1978 CHARLOTTE ST., near Pacific Electric car barns. Rent $26. Main 8212. Home 10013.

TO LET—FIGUEROA AND 55TH ST., BEAUTI-ful 8-room house, modern, furnace heat, reasonable rent. PHONE 28621.

TO LET—724 CORONADO ST., 9 ROOMS, BATH, furnace; just painted inside and out; $40. Key at 728.

TO LET — 9-ROOM MODERN HOUSE, SLEEP-ing porch, garage, newly painted, near Vermont and Adams; $30. 1467 DANA ST. Bdwy. 5202.

TO LET — HOLLYWOOD, VERY CHOICE, NEW modern double Swiss chalet, 2 bedrooms upstairs, old ivory fin., garage, rent reasonable. 599319.

TO LET—7-ROOM COTTAGE, CAN RERENT rooms, $30. Walking distance. Apply 602 VA-LENCIA ST., Wilshire 2776. 54565.

TO LET—SNAP, 1140 EUCLID AVE. BOYLE Heights, five rooms, modern. Rent very cheap. Act quick. Phone 6442.

TO LET—BEAUTIFUL, TEN-ROOM HOUSE, 2719 Ellendale place, West Adams car. Garage. Absolutely modern. Make offer. MAIN 6442.

TO LET—$7.50, BUNGALOW, NEW, MODERN bath, tile sinkboards, 1051 GANAHL, Brooklyn car. Boyle 2740.

TO LEE—FINE 12-ROOM HOUSE, AUTOMATIC heater, oil furnace, garage, sleeping porch. 986 MAGNOLIA. West 3654.

TO LET—$17, ONE SIDE MODERN DOUBLE bungalow, 4 rooms, hardwood floors, garage. 965 EL MOLINO. Main 7225, F7225.

TO LET — 2518 W. 18TH. NICE 2-STORY modern house, fine residential district; double garage, furnace; $40.

TO LET—5-ROOM BUNGALOW, GARDEN, GA-rage, and all conveniences; $18, water paid. 1330 E. 42ND ST. 59190.

TO LET — FURNISHED COTTAGE, 3 ROOMS, kitchen and bath, near Pico and Figueroa. MR. CRAIG, 1124 Black Bldg. Bdwy. 4519. F7272.

TO LET—WESTLAKE DISTRICT, HANDSOMELY furnished 6-room bungalow, high ground; rent $45. —PHONE 54581.

TO LET—5-ROOM MODERN BUNGALOW APART-ment, newly finished, adults only, $15. 295 E. 47TH PLACE.

TO LET—PRETTY 6-ROOM BUNGALOW, PIANO and garage. Call 1455 W. 25TH. Phone West 4107.

TO LET—NICE 5-ROOM REAR, MODERN COT-tage, beautiful yard, Western avenue car, $12.50. 598580.

TO LET—6-ROOM BUNGALOW, FINE NEIGH-borhood, walking distance Manual Arts, 3 car lines. 1254 W. 37TH DRIVE.

TO LET—7-ROOM CORNER BUNGALOW, COM-pletely furnished, 2 sleeping rooms, piano, Edison phonograph; rent $45. 1478 WEST 49TH ST.

TO LET—NEW, WELL-FURNISHED SMALL BUN-galow, only $15 monthly; good neighborhood. TELEPHONE BOYLE 2785.

TO LET—5 ROOMS, CLOSE-IN, 6-ROOM COTTAGE, thoroughly clean; nice place to sublet; cheap to right party. 981 W. 6TH ST. Open 10-3.

TO LET—FURNISHED 3-ROOM COTTAGE, SLEEP-ing porch; large lot, $12.50; bath, instantaneous heater. 618 EUCLID AVE.

TO LET—$35, BEAUTIFULLY FURNISHED MOD-ern bungalow, 4 rooms and sleeping porch. GLENDALE 1471-W. A2986.

TO LET—FURNISHED 8-ROOM BUNGALOW, 111 S. BENTON WAY. Call evenings, 7 to 9. Day time, PHONE MAIN 7655. 500.

TO LET—$40. MODERN 7-ROOM HOUSE, AT-tractively furnished, all rooms light and sunny, furnace, garage and large lot. 536618.

TO LET—8-ROOM HOUSE, NICELY FURNISHED, good location, Wilshire district, $80. PHONE 566003.

TO LET—7-ROOM, ATTRACTIVELY FURNISHED bungalow, 208 S. Dillon; rent reasonable. WIL-SHIRE 5406—F1054.

TO LET—CRACKERJACK CLOSE-IN (COURT) bungalows; 6-room, $18. 127 W. 27th, $18. 412 E. 29th, $17. Dandy apartments, $11. 20474.

TO LET—VERY NICE HOME, EXCEPTIONAL view, reasonable rent. WESTLAKE REALTY, 692 Alvarado.

TO LET—CLOSE IN, 3-ROOM FURNISHED COT-tage, nice yard for children, near cars and school. At 1411 W. 147th. Open 10-2.

TO LET—COMPLETELY FURNISHED 5-ROOM cottage with beautiful grounds; walking distance. 129 N. BOYLSTON. 53146. Main 9427.

TO LET — COMPLETELY FURNISHED SEVEN-room home in beautiful St. James Park. Gar-dener service. 20278.

TO LET—OWNER'S BEAUTIFULLY FURNISHED 8-room bungalow. Wilshire, rent $75. PHONE 598487.

TO LET—5-ROOM HOUSE, FURNACE, BATH, Adults only. 4060 EASTSIDE BLVD. Boyle 4293.

TO LET—NEWLY FURNISHED 4-ROOM BUNGA-low, close-in, $18. W. 3118. 1437 WRIGHT ST.

TO LET—6-ROOM FURNISHED HOUSE WITH garage, $60 W. 32ND ST. Phone 28548.

TO LET—
Unfurnished Houses.

TO LET— TO LET— TO LET—

HOUSES—FLATS—APARTMENTS.
THE BEST TO BE HAD IN
ADAMS HEIGHTS, HOLLYWOOD, WILSHIRE DISTRICTS, AND THE MOST ATTRACTIVE SUBURBAN AND SEASIDE CITIES AND POINTS.
COME DIRECT TO A RENTAL FIRM.
SECURE JUST WHAT YOU WANT
WITH LEAST TROUBLE AND DELAY.
A RENTAL EXPERIENCE OF
TWENTY YEARS IN LOS ANGELES,
TOGETHER WITH UNEQUALED FACILITIES,
ENABLES US TO GIVE TO THE HOMESEEKER
INFORMATION AND ASSISTANCE
THAT FEW OFFICES CAN.
MAKING HOUSE HUNTING EASIER.
NO CHARGE FOR SERVICE.
RENTAL BULLETIN OR MAP OF THE CITY.

WRIGHT-CALLENDER-ANDREWS CO.,
Ground floor, 402 S. Hill st.—Ground floor.
10745—Wright & Callender Bldg.—Main 8040.

TO LET— —UNFURNISHED— —TO LET
HOUSES—BUNGALOWS—FLATS
ANYWHERE—ANY SIZE—ANY PRICE.
CITY—SUBURBS—BEACHES.
OVER 2000 TO SELECT FROM.
CREAM OF RENTAL PROPERTIES.
COMBINED LIST OF 150 LEADING AGENTS.
FREE CITY MAPS AND GUIDE BOOK.
HARKER BROS. CENTRALIZED BUREAU OF RELIABLE FREE RENTAL INFORMATION.
MEMBERS OF L. A. REALTY BOARD,
MAIN FLOOR, 724 S. BROADWAY

TO LET—2506 WEST PICO, HOUSE OF SIX rooms, sleeping porch, gas and electric stove for two or three machines; good home; is also suitable for business purposes. Will rent for $30 monthly. Key at 2510 next door. Main 4825. K. LUNDEEN CO. 60191.
909 I. N. VAN NUYS BLDG. Seventh and Spring sts.

TO LET—HOUSE, 5 OR 6 ROOMS, IN FINE condition, at No. 218 N. Electric ave., Alhambra, with garage, four yard and fruit trees; rent $20 mo., and will let Key next door. MATTHEWS & MATTHEWS, 426 Washington Bldg. Main 3335.

TO LET—FIVE-ROOM COTTAGE IN GOOD neighborhood, Bicos Ave., near Boyle ave., Washington st. car, $17 per month. Water paid. 1938 NEW ENGLAND ST. Or call Mr. Baker, 10777—Main 6700.

TO LET—NEAR SCHOOL, FIVE AND SIX-ROOM bungalow, modern, high and sightly, located on beautiful level lot, in the country, but in the time to select a choice bungalow, F4136. BDWY. 1941.

TO LET—NEAT, MODERN FIVE-ROOM BUNGA-low, with garage, 709 ARGYLE AVE., near branch library on Pasadena ave. and Ave. 62, good garage, $18 month. Apply SHEPHERD & CO., 6100 Pasadena ave.
Owen today. Rent $70.

TO LET—NEW 5-ROOM WHITE CEMENT houses, very elegant in exquisite bungalow court, 4 A. car, Grand ave. W. 17th st. $15 and $20. CRENSHAW CO., 521 Van Nuys Bldg. 10421. Main 2806.

TO LET—BEAUTIFUL BUNGALOW OF FOUR rooms, bath and sleeping porch, with every modern convenience. Water paid; lawns cared for and very low rent. Apply 1260 W. 20TH ST. Take University (18th st.) car.

TO LET—6-ROOM HOUSE, 1104 S. GRAND AVE., corner 11th and suitable for dressmaker or other light business. Will rent all or part furnished. Inquire of MRS. COOK at corner house adjoining.

TO LET — EAGLE ROCK CITY, 615 CENTRAL ave., 4-room modern bungalow, disappearing bed, $17.50 month, water free, garage, $2.50. Call 1815 W. 37TH ST. Phone 58550.

TO LET—6-ROOM BRICK BUNGALOW, COM-pletely furnished, 3 bedrooms; high grounds, healthy location. Take Stephenson car east. 808 ARCADIA AVE.

TO LET—COMPLETELY, COMFORTABLY FUR-nished 8-room home, piano, garage, quiet resident district, close-in; references; $40. PHONE 23927.

TO LET—COZY 4-ROOM FURNISHED BUNGA-low, all newly finished. 1600½ MAITMAN AVE. Phone 59070.

TO LET — FURNISHED COTTAGE, 3 ROOMS, kitchen and bath, near Pico and Figueroa. MR. CRAIG, 1124 Black Bldg. Bdwy. 4519. F7272.

TO LET—WESTLAKE DISTRICT, HANDSOMELY furnished 6-room bungalow, high ground; rent $45. —PHONE 54581.

TO LET—$10, DESK, NICELY FURNISHED OF-fice. 927 STORY BLDG. 64105.

TO LET — DESK ROOM IN LARGE, OUTSIDE SUNNY office; both phones; $6. 526 STIMSON BLDG.

TO LET—FURNISHED OFFICES, $10; DESKS, $5; outside rooms, 525 CHAMBER COMMERCE BLDG.

TO LET—SANITARY OAK DESK, BOTH PHONES, light, airy office. $10. 219 STORY BLDG.

TO LET—
Beach Property.

TO LET—ELABORATELY FURNISHED EIGHT-room house near Ocean Front in Venice. No. 16 Park ave. Reasonable rent. See ARBOGAST KINNEY CO., No. 29 Windward ave., Venice, Cal.

TO LET—LONG BEACH TENT CITY, HOUSE-keeping tents, clean, comfortable, ideal for vacation; also modern close-in apartments. Write for prices.

TO LET—721 MANHATTAN AVE., HERMOSA, modern; agents, Pier avenue, OWNER, Main 1062. 13226, city.

TO LET—9 ROOMS FURNISHED, CORNER, GA-rage. 5819 OCEAN FRONT, south of Venice.

TO LET—
Poultry Ranches.

TO LEASE—EQUIPPED 3-ACRE POULTRY AND fruit ranch, with 6-room modern house, large and small chicken houses to house 3000 hens, brooder house with electric lights, will house 3000 baby chicks, about 1000 hens and 1500 young stock; 5 large incubators and alfalfa cutter; also all implements for sale; will take Los Angeles or near-by property in exchange for stock, not over $2500. Address D, box 32, TIMES OFFICE.

TO LET—
Farming Lands.

TO LET—WANT SOMEONE TO STOCK 160-ACRE mountain ranch, 9 miles east of Riverside; 12 acres orchard, barn and house, 2 springs and well; long lease or sell half interest in place. 760 W. 6TH, Riverside.

TO LET—NINETEEN ACRES ON SANTA FE Springs Road, suitable for vegetable farm, at reasonable rent. DELFINA LIMARDS, P. O. Box 314, Whittier, Cal. Phone Whittier 4521.

WAREHOUSES—FIREPROOF—

PRIVATE LOCKED ROOMS.
NATIONAL TRANSFER & STORAGE CO.
Main 5131. 632 S. Hill st. A4050

TRANSFER AND EXPRESS—
Deliveries.

MOVING, $1.00 ROOM AND UP; STORAGE, 50 cents room. SECURITY TRANSFER CO. (Inc.), 1155 Temple. 62780—Bdwy. 1471.

HOTELS, ROOMING HOUSES—
Lodging,

...ssified Liners.

HOLLYWOOD—

TO LET—NEW 4-ROOM BUNGALOW ... 1220 ELEVENTH ST., Hollywood ...

FOR SALE—ON EXCHANGE—NEW ... PHONE 57707 ... ding.

CONTRACTORS—And Builders.

IF YOUR PROPERTY IS CLASS ... with, and if your financial ... within reason, we can help ... on straight 5-year mortgage ... Phone ...

Or our Certified Architect will ... to meet your requirements. ... Come in and get a Building ... Phone ... before ... We will sell this ... for sale, or $40,000. Will give ... on the market for a good ... BRADBURY BLDG. ... CONSTRUCTION ... 826 Investment Bldg. ...

WANTED—CARPENTERS TO WORK ... for two ... Apply ... 619 W. 41ST DRIVE. Take Central ...

FOR SALE—Only Lots and Lands.

FOR SALE—

BE OUR GUEST. ENJOY A WONDERFUL DAY'S OUTING AT SUNNYSIDE GARDENS. This ... subdivision is now ... vard. All improvements in. ... or no ... are on the ground. ... Angeles. An exceptional ... for ... Office open ... and ... SUNDAY, THURSDAY ... Leaving our office ... 10:30 a.m. ... this wonderful property. ... dinner served to our guests ... for consideration. ... SUNNYSIDE GARDENS, ... 2342. Branch office, 120 ... ranch.

FOR SALE—

FOR SALE BY OWNER—

Have you Real Money for a Real ...

$7500 for 14 lots in Southport ... avenue; 2 on corner of Figueroa ... to alley; 11 lots adjoining; ... Southport. This location ... corner are worth $3000. ... for quick sale. Don't ... REAL VALUE TODAY. ... Southport. Only a few ... one that is $4000 unimproved. ... Southport. Let me prove it ... 400. TIMES SPRING ST. BRANCH.

FOR SALE—AT LESS THAN 25 ... corner facing East Pico, ... line lot between Figueroa ... Avenue, in the choicest ... Angeles. Address R, box ... TIMES OFFICE.

SOUTHERN PACIFIC RAILROAD ... for sale in every county ... Easy terms; 7 per cent ... Apply or write ... R. P. LAND ... Los Angeles.

Riverside.

FOR SALE—LOT FORECLOSED; ... amount loaned. Have ... Address R, box 2000 ... TIMES OFFICE.

FOR SALE—I MUST DISPOSE OF ... or more in the industrial ... Angeles; will sell at ... or will trade for ... at I will take. Full particulars at ... room C, box 271, TIMES OFFICE.

FOR SALE—Real Estate Miscellaneous.

FOR SALE—WHY WAIT ... until Saturday night to telephone ... ad to The Times? It is Friday ... SAVE ... 2000.

FOR SALE—Suburban Property.

FOR SALE—REASONABLE, FIVE ... Address R, box ... TIMES OFFICE.

FOR SALE—A NUMBER OF SMALL ... for sale or exchange, improved ... A. J. HOFFMAN, 604 Washington ...

Glendale.

FOR SALE—WILL SACRIFICE TWO ... my Burbank and Pacific ... LEASE, 410 W. Park ave., Pasa...

Pasadena.

FOR SALE—ADOBE, 4-ROOM ... house, 540 Central ave. Absolutely ... to cash and stores; no reasonable ... Home phone GLENDALE 2...

FOR SALE—Beach Property.

FOR SALE—HAVE BUYERS FOR ... cash; will sell all or part of it ... Address R. SANDERS, Balboa.

FOR SALE OR EXCHANGE—Harbor Property.

FOR SALE—EQUITY IN SAN PEDRO ... LOT ON PACIFIC BLVD. ... BAKED AND AMPLE. PHONE OWL ... 7TH AVE. WEST 2054.

ROOMING HOUSES—For Sale, Exchange, Lease, Wanted.

FOR SALE—TEN YEARS TO PAY ... brick, 50-room ... Rent $1350. ... Must sell at once. ... Furnished ... Main 6... in abundance. ... 2 and 3-room ... 2 and 3-room ... BATHS, rent $60 ... EVERY ... suites. Price ... and R.R., and within ... Rent $1000 a ... 2% loan at 6 ... Come to the ... Room ... all Broome suites. ... Come to the ENTERPRISE CO., Room ...

FOR SALE—80 ACRE ALFALFA ... acres seeded and stand. ... adobe, house and ... stalls, tenant ... Price $12,000; ... BERNARD, FURNITURE OF ... APARTMENTS AT HOTEL ... BEACH CENTER. ... BUSINESS. ... ROOMING HOUSE, ... Address R. ... TIMES OFFICE.

FOR SALE—ROOMING HOUSE, ... Address R, box ... TIMES OFFICE.

FOR SALE—RAMONA ACRES, ... to sell in every respect, ... terms or part of ... cash payment, balance ... Address R, box ... TIMES OFFICE.

FOR SALE—I MUST DISPOSE OF ... or more in the industrial ... Angeles; will sell at ... or will trade for ... at I will take. Full particulars at ... room C, box 271, TIMES OFFICE.

FOR SALE—Real Estate Miscellaneous.

FOR SALE—WHY WAIT ... until Saturday night to telephone ... ad to The Times? It is Friday ... SAVE ... 2000.

FOR SALE—Suburban Property.

FOR SALE—REASONABLE, FIVE ... Address R, box ... TIMES OFFICE.

FOR SALE—A NUMBER OF SMALL ... for sale or exchange, improved ... A. J. HOFFMAN, 604 Washington ...

Glendale.

FOR SALE—WILL SACRIFICE TWO ... my Burbank and Pacific ... LEASE, 410 W. Park ave., Pasa...

Pasadena.

FOR SALE—ADOBE, 4-ROOM ... house, 540 Central ave. Absolutely ... to cash and stores; no reasonable ... Home phone GLENDALE 2...

FOR SALE—Beach Property.

FOR SALE—HAVE BUYERS FOR ... cash; will sell all or part of it ... Address R. SANDERS, Balboa.

FOR SALE OR EXCHANGE—Harbor Property.

FOR SALE—EQUITY IN SAN PEDRO ... LOT ON PACIFIC BLVD. ... BAKED AND AMPLE. PHONE OWL ... 7TH AVE. WEST 2054.

ROOMING HOUSES—For Sale, Exchange, Lease, Wanted.

FOR SALE—TEN YEARS TO PAY ... brick, 50-room ... Rent $1350. ... Must sell at once. ... Furnished ... Main 6... in abundance. ... 2 and 3-room ... 2 and 3-room ... BATHS, rent $60 ... EVERY ... suites. Price ... and R.R., and within ... Rent $1000 a ... 2% loan at 6 ... Come to the ... Room ... all Broome suites. ... Come to the ENTERPRISE CO., Room ...

FOR SALE—80 ACRE ALFALFA ... acres seeded and stand. ... adobe, house and ... stalls, tenant ... Price $12,000; ... BERNARD, FURNITURE OF ... APARTMENTS AT HOTEL ... BEACH CENTER. ... BUSINESS. ... ROOMING HOUSE, ... Address R.

THE CITY
AND ENVIRONS.

Letter from Sweden.

If Carl Spetz will call at The Times editorial rooms he will find an important letter from Sweden for him.

Illinois Picnic.

The Cass County (Illinois) Association will hold its second annual picnic tomorrow at Exposition Park, Leighton avenue entrance. Members are requested to bring basket lunch.

Cooks Wanted.

A call for cooks has come from the United States bases in France. Applications will be received at 1118 Brockman Building. Through a typographical error the number of the room was announced yesterday as 1108.

Fraternal Brotherhood.

The officers' asembly of the Fraternal Brotherhood will meet next Saturday night in Oak Hall, Fraternal Brotherhood Building. After the business session an entertainment will be given by Foshay and Esperanza lodges.

Improvement Meeting.

The United Improvement Federation will hold its regular monthly meeting tonight at 8 o'clock at the school building, Grand avenue and Eighth street. Delegates and the public are urged to attend, as matters of public moment will receive attention.

Veteran to Talk About War.

The meeting of the New York State Society this evening will be thrown open to persons from every State who would like to hear Sergt.-Maj. Wood speak on trench life in the army at the front. The meeting will be held in Assembly Hall, Broadway and First streets. There will be patriotic songs, readings and vocal solos. Refreshments will be served.

University Soon Opens.

The college year of 1917-18 begins at the University of Southern California next Monday, when registration will commence in all colleges except that of medicine, which opened last week. Actual instruction at liberal arts starts on Thursday. It is expected a huge freshman class will enroll, advance applications having greatly exceeded those of past years.

COMMITTEES NAMED.

Men to Have Charge of Work of Creating Memorial of Gen. Otis Appointed.

H. E. Huntington, president of the Harrison Gray Otis Memorial Association, an organization of local business and professional men formed to perpetuate in some suitable way the memory of the late soldier and journalist, has named to have charge of details of the work the following committees:

To recommend to the association a form of memorial—J. F. Sartori, chairman, and Dr. Walter Lindley.

To raise funds for the erection of the memorial—W. M. Garland, chairman, Stoddard Jess, J. A. Graves, Arthur Letts, H. W. O'Melveny.

The first committee is asked by Mr. Huntington to make its recommendation as early as possible, as the work of the second is to some extent dependent upon it. Mr. Sartori and Dr. Lindley will confer at once upon the subject. A meeting of the second committee will probably be called by Mr. Garland at an early date.

EXEMPTIONS CAUSE CONSTERNATION.

[BY A. P. NIGHT WIRE.]

BAKERSFIELD, Sept. 6. — By granting a score or more married men exemption on appeals from Kern county local board No. 1's decision, the second California district board caused consternation for local officials today in its interpretation of dependents. If the district body proceeds on the same basis more than one-third of Kern's 7000 eligibles will be exhausted to secure 506 selective soldiers. Altogether there were about 100 exemptions granted throughout the district on occupational grounds and appeals.

Senator S. C. Evans of Riverside, vice-president of the board, says that it is impossible for the board to do anything else other than exempt men where they file affidavits that their wives are dependent on them for support and have no means for support during service of the husband. The board, Senator Evans declared, is not reversing the judgment of the lower boards' interpretation of the regulations regarding exemption of married men, but the appeal body is making its decisions in compliance with the forty-odd circulars issued since the local exemption boards opened their sessions.

VACANCY FILLED AT TROPICO.

[LOCAL CORRESPONDENCE.]

GLENDALE, Sept. 6. — It being necessary to relieve Prof. Moyse, principal of the Glendale Union High School, of the secretaryship of the board of trustees of the school, Irving H. Oliver of Tropico has been appointed to the position. Mr. Oliver resigned as member of the board and Hartley Shaw, attorney, will probably be recommended to fill the vacancy.

Speeding.

MOTOR PURSUED WAS COUNTY'S?

Peculiar Fruits of Inquiry into Ellsworth Death.

Motorcycle Officer Chasing Deputies on Duty?

Last Rites for Policeman to be Held Here Today.

The Los Angeles police department's tribute to the man who died while in discharge of his duties will be paid today when detachments representing every branch of service will be present to officiate at the funeral services over the body of Motorcycle Officer J. A. Ellsworth, who was killed Tuesday night while chasing a speeding automobile on West Sixth street.

At 1:45 o'clock p.m. the honor guard will report to Lieut. Johnson at Christ Church, where the services will be held. In addition to the Police Band, there will be the mounted squad, color guard and bearers, speed men, East Side, University, Boyle Heights and other division detachments. The pallbearers are Officers E. Cato, F. L. Pratt, I. H. Cullen, S. W. Hook, R. B. Jackson and L. R. Yarrow, all fellow workers with Officer Ellsworth during his life. W. B. White, E. R. Wilson, E. J. La Niece and J. M. Finn will act as honary pallbearers. There will be no police school today.

SHERIFF'S CAR.

Investigations conducted late yesterday and last night by the Sheriff's office and the police brought nearer the identification of the automobile Ellsworth was chasing. From the evidence the investigators believe the black car that sped up West Sixth street at sixty miles an hour was the Sheriff's automobile.

Deputy Sheriffs Moody and Cooper, and a driver, were answering a suspected murder call near Venice, and, according to the records of their office, were passing through the city at about 8:40 p.m., a few minutes within the time of the accident.

A report sent in by a citizen the day following the accident was another link that seemed to connect the county automobile with the case. The citizen's report described an automobile closely answering that of the car used by Cooper and Moody in going toward Venice Tuesday night. There is a difference of about fifteen minutes between the time the Sheriff's car passed up Sixth street and the time the accident occurred as recorded on the police records, the investigators say. A complete report will be made today by Deputy Sheriff A. Curtis Webb, who was assigned to investigate the case, it was said at the Police Station yesterday.

TIRES SMOOTH?—

Another angle of the accident that is expected to be investigated as the result of Ellsworth's death is the responsibility, if any, for the accident, and possibly measures that may help prevent similar accidents in the future. The charges that the officials in charge of the equipment of the motorcycles were negligent in their duties in allowing the speed officers to use wornout and slippery tires on their machines will be investigated. The accident that caused Ellsworth's life was laid directly to the skidding of his machine when the tires failed to hold their grip on several manhole covers over which Ellsworth passed in making the turn in the road.

BEAN OUTPUT WILL BE ABOUT DOUBLE.

[LOCAL CORRESPONDENCE.]

PORTERVILLE, Sept. 6.—Early reports of damage to beans from squirrels and rabbits are said to have been exaggerated, and according to buyers who have visited this district recently, the output from this section will be more than twice as great as last year.

It is estimated here that the probable output of all varieties of beans will be about 12,000 sacks. Those who have investigated the various tracts in this district declare that failure in almost all cases was due to improper handling.

BUSINESS BREVITIES.

[Advertising.]

Miss Dorris Durling, niece of and formerly with G. Hepburn Wilson of New York, will be connected with Payne's Dancing Academy through the fall and winter season. 2018 Orange st. Phone 556631.

For quick action drop answers to Times "liners" in Times liner boxes in downtown office buildings. The locations of the boxes are printed in the first column of The Times "liner" section.

The Times Branch Office, No. 619 South Spring street. Advertisements and subscriptions taken. Telephones Main 8200, 10391.

Furs, D. Bonoff, foxes of all kinds our specialty. 703 S. Bdwy. A3613.

Have the best. Steckel pictures.

"The Exclusive Specialty House for Feminine Apparel"
Garments of Style, Quality, Lowest Prices.

Myer Siegel & Co.

443-445-447 South Broadway

Girls' Serge Dresses

A practical one-piece model of fine serge, belted and finished with patch pockets and white pique or colored wash collar.

Just the thing for school or general wear. In size 6 to 14 years. An excellent dress at $13.50.

Smart New School Hats $3.75 Priced at....

Stitched brim sailors of black velvet and plush, with colored gros grain band.

Third Floor

Garments of Style, Quality, Lowest Prices.
"The Exclusive Specialty House for Feminine Apparel"

—Sweaters

—Wool Sweaters, Sweater Coats and Slip-Ons for the school girl. Women's Sportwear; big collars, belted or sash models; solid colors of white, tan, corn, rose, blues or combinations.

$5.95, $7.50, $10.75, $12.50.

—The new sleeveless Wool Sweater, in white, rose, blue, $12.50.

THE UNIQUE

"The House of Authentic Styles"

725 BROADWAY

'In the Heart of the Shopping District.'

Keep your teeth as you would have them keep you—healthy and whole. Three times a day use

Dr. Lyon's

For The Teeth

Powder ~ Cream

Send 2c stamp today for a generous trial package to

L. W. Lyon & Sons, Inc., 606 W. 27th St., N. Y. City

—Teeth $5.00—

Best Set (none better, no matter how much you pay), guaranteed 10 years $7.00
Bridge Work $4.00
Gold Crowns $4.00
Porcelain Crowns $4.00
Gold Fillings ..... $1.00 up
Gold Inlays ..... $5.00 up
Synthetic Porcelain Fillings ..... $1.00 up
Cement Fillings ..... 50c up
Silver Fillings ..... 50c up
Teeth Treated 50c
Nerve Removed (Painless) $1.00
Teeth Extracted (Painless) 50c
No charge for painless extracting when plate or bridge work is ordered.

ONE PRICE ONLY

The Only Private Dentist in the City Doing Work at Such

REMARKABLY LOW PRICES.

NOT A DENTAL PARLOR. A private, high-class, up-to-date, SANITARY dental office, with sterilized instruments and gentlemanly operators whom you will not be ashamed to recommend to your friends.

EXAMINATION FREE.
Hours 8:30 to 6:30.

DR. FAIRFIELD

301-304 Pantages Theater Bldg.
536 South Broadway. Both Phones.

Standard Auction Mart
Thos. H. Foster, Auctioneer.

Highest cash price paid for all classes of Household Furniture.

Los Angeles, 1305 S. Figueroa St. Phone Home 24710.
Long Beach, 514 Pine Ave. Home 56. S.S. 771.

AUCTION

S. J. SUGARMAN
AUCTION AND COMMISSION HOUSE
General Auctioneer
Furniture, Merchandise, Fixtures.
142-148 No. Spring Street
113-116 Court Street
P4810 Main 3114

REED & HAMMOND

General Auctioneers. 1053-55 So. Main St., near 11th. Oldest and largest auction house in the Southwest. Experts in every branch of auction work. Watch our ads, and attend the big sales. Cash advanced on consignments. For all information call up F3545; Broadway 2860.

Rhoades & Rhoades

Expert Live Stock Auctioneers

Ben A. Rhoades and Harold B. Rhoades. Sales conducted in all parts of California and adjoining States.
Office 1501-3-5 So. Main St., Los Angeles
Phones Main 1259—25679

The lid is off.

We have kept prices down—all our stock is marked at the lowest margin of profit consistent with good tailoring and good materials.

See Our Stocks
Splendid Woolens
Stylish Patterns
$20 and $25 the Suit
Custom-Tailored
The Brauer Better Way

At Brauer & Co.
—Tailors to Men Who Know—
TWO SPRING ST. STORES
345-347 and 529-527½

VENUS 10¢ PENCIL

17 Black Degrees and 2 Copying. For those who demand the best.

DRS. SHORES & SHORES
THE RELIABLE SPECIALISTS FOR MEN AND WOMEN

When you tell your troubles to a doctor, you want to know WHO HE IS, and that he is reliable and will treat you absolutely on the square. Look at Drs. Shores' record of 24 YEARS OF CONTINUOUS SUCCESS AS SPECIALISTS. Do not invite permanent invalidism by neglect. But come and see if and how you can be cured or benefited. Consultation FREE. Low rates up-to-date treatment, electricity, etc. Medicines free to patients. Our Specialties: Catarrh, Deafness, Hay Fever, Asthma, Hay Fever, Rheumatism, Bright's Disease, Diabetes, Piles, Goitre, Consumption, Epilepsy, Eczema and other Chronic Diseases of the Nerves, Skin, Blood, Stomach, Bowels, Heart, Lungs, Bladder, Kidneys and Liver. Hours 9:00 A.M. to 4:30 P.M. 258 S. Spring St., Los Angeles. Hours, 9 to 5. Evenings, 7 to 8; Sundays, 10 to 12.

AUCTION

Household Goods,
Bric-a-Brac, Navajo Blankets
Turkish and Domestic Rugs
TODAY
At 10 o'Clock A.M.
826 SOUTH GRAND AVE.

These goods have been moved to above address for convenience of sale and consist of: Two fine elk head, bear rug, fine portieres, table and bed linen, set gold-rimmed dishes, cut glass, silverware, vases bronzes, 5 Turkish rugs, 2 fine Navajo blankets, sewing machine, 6 mahogany tables, 8 rattan chairs, 5 mahogany desks, large showcase, 61 folding cots and mattresses, 5 hampers, aluminum cooking utensils, about 50 fine records, oak sideboard, chairs, tables, rockers, etc.

THOS. B. CLARK, Auctioneer.

AUCTION

Friday—10 a.m., 4711 Mesa

Take Washington St. Car to end of line, then 2 blocks north. Complete and nice furnishings of 7-room bungalow.

Fumed oak library table, oak roll top desk and chair, reed rockers and chairs, lady's desk, golden oak; mahogany davenport; 9x16 ft. and 9x12 ft. body Brussels rugs screen, 6-ft. dining table and chairs, golden oak buffet, oak chairs and rockers, bookcases, massage table, two ¾ beds, springs and mattresses; continuous post 4-4 bed, springs and mattresses; oak dresser and chiffonier; large oak dresser, refrigerator, dishes, utensils, 4-burner gas range, gas heaters, lawn mower and lawn edger, "Blue Flame" stove, etc.

REED & HAMMOND, Auctioneers.

AUCTION

Clean Furniture 6 Rooms
Sat., Sept. 8, 9:30 A.M.
941½ Albany St. (W. 9th St. Cars.)

Four good dressers, three 9x12 rugs, drop-head sewing machine, rockers, center tables, brass and Vernis Martin beds, clean mattress, springs, dining outfit, gas heaters, inlaid linoleum, small rugs, stair carpet, sanitary couch, gas range, curtains, etc., etc. Owner leaving.

Mon., 9:30, good furniture 6 rooms. 1406 S. Figueroa St.

Wed., 2 p.m., furnished cottage, lot 40x150. 1756 E. 41st St.

STROUSE & HULL, Aucrs. M. 5274; 62705.

THOS. B. CLARK
General Auctioneer and
Importer of Antique Furniture
840 SOUTH HILL STREET
F1907, Broadway 1921

Wanted Established Manufacturers Agent

for complete line of High Grade toilet soaps, to cover the State of California. Give number of men you travel, length of time established, lines now handled, and financial references. The Remmers Soap Company, Cincinnati, Ohio.

Cuticura For The Skin

The Soap to cleanse and purify, the Ointment to soothe and heal

These fragrant, super-creamy emollients stop itching, clear the skin of pimples, blotches, redness and roughness, the scalp of itching and dandruff, and the hands of chaps and sores. In purity, delicate medication, refreshing fragrance, convenience and economy, Cuticura Soap and Ointment meet with the approval of the most discriminating. Unlike strongly medicated soaps which are coarse and harsh, Cuticura Soap is ideal for every-day use in the toilet, bath and nursery. For sample each by mail address post-card: "Cuticura, Dept. 28, Boston." Sold everywhere. Soap 25c. Ointment 25 and 50c.

Young's Market Co.
Inc.
The best for less at Young's.
638 So. Broadway

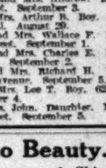

T. LEUNG HERB CO.,
T. Leung, Gen. Mgr.
1619 W. Pico St.
His office was downtown for 16 years. Business under same manager all the time. Welcomes his old friends and make new ones.

ORIENTAL RUGS
S. M. Constantian
340 So. Broadway

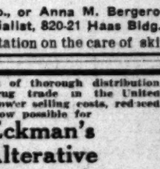

BOOKS
OF EVERY DESCRIPTION
BOUGHT AND SOLD
STRATFORD & GREEN
642 S. Main St. Main 8655; F3970

J. A. Jepson & Sons
Clever Clothes
742 So. Broadway

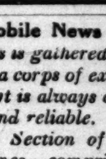

HEADACHES
See DR. SHILLITO, Eyesight Specialist, 832-833 L. A. Investment Bldg. Consultation Free.
Eighth and Broadway, Los Angeles.
34 Years in Practice.

THE WEATHER.

[Official Report.]

LOCAL OFFICE, U. S. WEATHER BUREAU, Los Angeles, Sept. 6.—[Reported by Fred A. Carpenter, Meteorologist.] At 5 o'clock a.m. the barometer registered 29.96; at 5 p.m., 29.92. Thermometer for the corresponding hours showed 64 deg. and 78 deg. Relative humidity, 5 a.m., 77 per cent.; 5 p.m., 53 per cent. Wind, 5 a.m., northeast, velocity 5 miles; 5 p.m., southwest, velocity 12 miles. Highest temperature, 84 deg.; lowest, 63 deg. Barometer reduced to sea level.

WEATHER CONDITIONS.—The area of low pressure moved rapidly eastward and is now passing seaward along the valley of the St. Lawrence River. Showers resulted in Pennsylvania and New York. Thunderstorms are reported from Illinois, Arizona and Nevada. A strong southerly breeze is blowing at North Head, Wash. The sky continues clear in Southern California. The forecast for the next thirty-six hours for Los Angeles and vicinity is for fair weather, except cloudy or foggy in early morning near the coast.

LOCAL FORECAST.

For Los Angeles and vicinity: Fair Friday, except cloudy or foggy in early morning near coast; unsettled, probably showers, in east portion; moderate westerly winds.

For Southern California: Fair Friday, except cloudy or foggy in early morning near coast; unsettled, probably showers, in east portion; moderate westerly winds.

STATE FORECAST.

SAN FRANCISCO, Sept. 6.—Weather forecast: San Francisco, Oakland and vicinity: Fair Friday, except cloudy or foggy in the early morning; moderate southwesterly winds.

Southern California: Fair Friday, except cloudy or foggy in the early morning near the coast; moderate westerly winds.

Sacramento Valley: Fair Friday; gentle southerly winds.

Santa Clara Valley: Fair Friday; gentle northwesterly winds.

San Joaquin Valley: Fair Friday; gentle northwesterly winds.

ARIZONA FORECAST.

WASHINGTON, Sept. 6.—Forecast for Arizona: Generally fair Friday and Saturday; not much change in temperature.

COLORADO RIVER.

YUMA (Ariz.) Sept. 6. — [Exclusive Dispatch from the U. S. Reclamation Service.] Gauge height Colorado River, 12.2 feet.

Key to Beauty.

Cleansing cream and Skin Food will keep your skin clean, "really clean," and prevent that weather condition that always follows constant use of soap and hot water. Also delightful to use before powdering.

H. Jevne Co., or Anna M. Bergeron, Skin Specialist, 820-21 Haas Bldg.
Free consultation on the care of skin.

By reason of thorough distribution with the drug trade in the United States and lower selling costs, reduced prices are now possible for

Eckman's Alterative

For Throat and Lungs
Stubborn Coughs and Colds
No Alcohol, Narcotic or Habit-forming Drug.

$2 Size	$1 Size
Now $1.50	Now 80 Cts.

Eckman Laboratory, Philadelphia.

Automobile News

in The Times is gathered and compiled by a corps of expert writers, and it is always comprehensive and reliable.

The Pink Section of the Sunday Times, comprising from 12 to 16 pages of authentic, dependable text and business announcements relative to motoring, roads, machines, accessories, and athletic and sporting events is of wide interest to dealers and readers. Its advertising columns are regularly used by every reputable automobile and accessory dealer in Los Angeles.

Want a piano? See Bartlett.
Want a Grafonola?
Want lowest prices?
Want easiest terms? Go to 231 Bdwy., Opp. City Hall.

SUTCH'S CHAPEL
AND FUNERAL PARLORS
Mr. W. H. Sutch of the W. H. SUTCH CO. is the oldest undertaker and funeral director in Los Angeles county.
ONE OF THE RELIABLE, RESPONSIBLE FIRMS
Main 267. 643 S. Figueroa. F1221

VITAL RECORD.

MARRIAGE LICENSES.

The following marriage licenses were issued yesterday. Names and ages given.

ACKERSON — HANSEN. Lorton F. Ackerson, 22; Hattie Hansen, 18.
BERTRAND — OAKEMAYER. Leonard Bertrand, 22; Emma Oakemayer, 22.
BROWN — FARR. Roy E. Brown, 22; Y. Virginia Farr, 21.
CHAPLIN — HENRY. Stephen Chaplin, 50; Susanne N. Henry, 38.
CLARK — KIDNAUGH. Benjamin B. Clark, 43; Clara Kidnaugh, 30.
COBB — TAYLOR. Milo R. Cobb, 26; Mary L. Taylor, 22.
COCKBURN — SINCLAIR. Robert P. Cockburn, 26; Henrietta M. Sinclair, 26.
COLEMAN — SONNEMAN. John Coleman, 45; Mamie Sonneman, 35.
COLLIE — CARNEY. Frederic L. Collie, 24; Mabel R. Carey, 20.
HARRADINE — SCHAFE. Edward A. Harradine, 20; Anna Schafe, 20.
HOPPER — SMITH. Fred A. Hopper, 25; Josephine W. Smith, 18.
IMM — FRASER. Henry L. Imm, 26; Mabel E. Fraser, 22.
JACKSON — BROUGH. William Jackson, 50; Agnes Brough, 48.
JACOBS — LIEBERMAN. Logan L. Jacobs, 22; Sadie R. Lieberman, 19.
LA BOUSSIERE — SCHONEMAN. Frederick F. La Boussiere, 41; Gertrude K. Schoneman, 26.
MOORMANN — GLAVAS. Samuel G. Moormann, 32; Elizabeth R. Glavas, 25.
NAILER — PARKS. Alexander J. Nailer, 20; Flora L. Parks, 20.
RINKER — McCLURE. Jay G. Rinker, 28; Essie B. McClure, 26.
SCHWAB — REHLEN. Frank Schwab, 54; Pauline C. Rehlen, 39.
SCHWARZ — WILLIAMS. Morris Schwarz, 44; Esther L. Williams, 30.
SLOAN — DOWNS. Curtis Sloan, 22; Addie M. Downs, 17.
SPANN — GREENE. Homer Spann, 27; Virginia Greene, 18.

BIRTHS.

Names, sex, place and date of birth.

ADAMS. Mr. and Mrs. Charles R., Daughter, 150 South Johnston street, September 4.
BARNARD. Mr. and Mrs. Walter M., Daughter, Pacific Hospital, September 1.
BEATON. Mr. and Mrs. Kenneth, Boy, French Hospital, August 29.
BRITTLE. Mr. and Mrs. Norman R., Daughter, Pacific Hospital, September 4.
BROWN. Mr. and Mrs. Harold, Boy, Clara Barton Hospital, September 2.
BYRNES. Mr. and Mrs. William T., Boy, Pacific Hospital, September 3.
EMERSON. Mr. and Mrs. Roscoe C., Boy, Pacific Hospital, September 2.
HUAPTUPH. Mr. and Mrs. Andrew, Boy, 3435 East Sixth street, September 3.
LANDER. Mr. and Mrs. Arthur B., Boy, Good Samaritan Hospital, August 29.
LATTVLAIT. Mr. and Mrs. Wallace F., Daughter, 1086 Dakota street, September 1.
McCARTHY. Mr. and Mrs. Charles E., Daughter, Pacific Hospital, September 2.
MILWYNN. Mr. and Mrs. Richard H., Daughter, 1753 Brooklyn avenue, September 3.
MULLEN. Mr. and Mrs. Lee T. Boy, 635 Loomis street, September 4.
SALZE. Mr. and Mrs. John, Daughter, 1403 East Fifty-eighth street, September 5.

DEATHS.

Names and places of death.

CARLOON, Mrs. Jane M., Los Angeles.
CLEMANS, Alden W., Los Angeles.
GLASE, Mary G., Los Angeles.
HOLMES, Walter, Elwood, Ind.
HUBBARD, Nellie, Los Angeles.
LANG, Joseph D., Los Angeles.
LANGSTON, James, Los Angeles.
MOODY, Nita, Los Angeles.
SCHMITT, Fred F., Los Angeles.
TANS, Ida B., Los Angeles.

DEATH.

With Funeral Announcements.

ARCHBALD, September 6, 1917, at his residence, 1619 Pico street, Los Angeles, Cal., Thomas Archbald, aged 85 years, son of Thomas and mother of Mrs. J. S. Hendrick. Funeral services will be held at 2 p.m., from the parlors of J. W. Hendrick, No. 127 Americana avenue, Pasadena. Interment private. Kindly omit flowers. Burial private.

BARRETT. Funeral of Mrs. Barrett will be held today at 10 a.m. from the parlors of Welch Co., No. 942 South Hill street. Interment Calvary Cemetery.

BENT. At Pasadena, September 5, 1917, Mrs. Bent, aged 61 years. Funeral at No. 650 South Pasadena avenue, Pasadena, Monday, September 10, at 2 p.m. Interment Mountain View Cemetery. Friends invited. Omit flowers.

BURNS. At Whittier, Sept. 5, 1917, Thomas Burns, Jr., loving son of Mr. and Mrs. Thomas Burns and brother of Mrs. Ethel Burns, aged 17 yrs., 8 mos. and 5 days. Funeral from the residence of the parents, No. 1197 South Soto street, Los Angeles, Cal., Saturday, September 8, at 2:30 p.m. Interment at Chapel of Our Lady of Solitude, Cemetery, Soto and Valencia streets, at 3 p.m.

CHAMBERLAIN. At No. 1024 Hollywood Boulevard, Sept. 5, 1917, Mrs. Chamberlain, aged 55 years. Remains at parlors of Pierce Bros., 1734 South Hope avenue. Funeral notice later.

DARANCETTE. September 4, 1917, at the home of Mrs. Grace Bennett, Mrs. Virgil Young, Mrs. Osetta, a native of France, aged 57 years. Funeral from the residence of Mrs. Young, No. 1031 South Gramercy place, Wednesday, September 5, at 2 p.m. Interment, Evergreen Cemetery. Remains at the chapel of Pierce Bros., 1734 South Hope avenue.

FINNISS. At No. 2514½ South Figueroa street, Los Angeles, Sept. 5, 1917, Mrs. Finniss, late of No. 1305 Bonnie Brae street, beloved husband of Mrs. Finniss, and father of Verna, loving son of Mrs. Finniss and brother of Mrs. Silva L. Hillsworth, and nephew of Mrs. Lance Jones. Funeral from Chapel of Pierce Bros., 1734 South Hope avenue, Thursday, September 6, at 2:30 p.m. Rev. Elizabeth R. Glavas, 25. Interment, Evergreen Cemetery. Dr. Baker F. Lee officiating. Interment, Evergreen Cemetery. Remains at the chapel of Pierce Bros., 1734 South Hope avenue. Friends invited. Omit flowers.

GALLAGHER. September 4, 1917, at the home of Mrs. Grace Bennett, Mrs. Virgil Young, Mrs. Osetta, a native of France, aged 57 years. Funeral from the residence of Mrs. Young, No. 1031 South Gramercy place, Wednesday, September 5, at 2 p.m. Interment, Evergreen Cemetery. Dr. Baker F. Lee officiating. Interment, Evergreen Cemetery. Remains at the chapel of Pierce Bros., 1734 South Hope avenue. Friends invited. Omit flowers.

GEORGE. Everett D. George, 30 years of age. Funeral today at 2 p.m. from the parlors of Welch Co., No. 942 South Hill street. Interment Evergreen Cemetery.

HALEY. September 5, 1917, at the residence of her brother, Ralf Sun, 5 Rose street, Mrs. Haley, aged 50 years. Funeral Friday, September 7, at 2 p.m. from the residence of Mrs. Sun, No. 1031 South Grand avenue, Los Angeles. Interment at St. Ignatius Church, Colma, San Mateo county. Remains at the parlors of Pierce Bros., 1734 South Hope avenue. Friends invited.

HARRIS. At Altadena, September 5, 1917, Benjamin A. Harris, aged 82 years. Funeral at parlors of Pierce Bros., 1734 South Hope avenue, Los Angeles, Saturday, September 8, at 2:30 p.m. Interment Mountain View Cemetery, Pasadena. Friends are invited.

HUNTLEY. September 6, 1917, at the residence of her parents, 6 Rose street, Pasadena, Cal., Remains at parlors of Pierce Bros., 1734 South Hope avenue, Los Angeles.

LAWRENCE. September 3, 1917, at his residence, 1031 South Grand avenue, Los Angeles, Cal., Mr. Lawrence, aged 57 years. Funeral from the residence of the deceased, Thursday, September 6, at 10 a.m. Interment at St. Ignatius Church, Colma, San Mateo county.

MANNING. At the residence of her parents, 6 Mrs. Mary A. Manning, aged 21 years. Remains at the Crematorium, Riverside, Cal.

MORRON. At Montebello, Cal., September 5, 1917, R. Morron, aged 72 years, husband of Mrs. Martha Morron, father of Mrs. L. W. Hardin, and brother of Mrs. L. W. Hardin, which place he resided at 1 year. Funeral services will be held at 2 p.m. from the residence of Mrs. Hardin, No. 2309 Stephenson avenue, Montebello. Interment at Little Lake Cemetery.

NOLAN. September 6, 1917, Mrs. Nolan, aged 45 years. Remains at parlors of Pierce Bros., 1734 South Hope avenue, Los Angeles. Funeral notice later.

PALMER. In Los Angeles, Sept. 5, 1917, Mrs. Palmer, beloved wife of Mr. Palmer, mother of Cile and Dr. Byron Palmer. Funeral notice later. Remains at the parlors of Pierce Bros., 1734 South Hope avenue, Los Angeles. Interment Todd, Santa Monica.

PEDERSEN. Accidentally drowned, Mrs. Pederson, aged 32 years. Funeral services will be held at 2 p.m., from the late home of Mrs. Brown, No. 1235 South Hope street. Friends invited. Interment, Forest Lawn Cemetery.

RICH. At No. 615 West Avenue 46, Sept. 5, 1917, Mrs. Clara May C. Rich. Remains at the Crematorium.

SHIRLEY. Emma Jean, infant daughter of Mr. and Mrs. W. J. Shirley, aged 3 months. Services at the chapel of Pierce Bros. Co., No. 1734 South Hope street, at 10 o'clock, September 6. Interment private.

SNODGRASS. September 6, 1917, Mrs. Snodgrass, wife of Mr. and Mrs. R. L. Snodgrass, aged 25 years, 2258 East Forty-fifth street. Remains at the chapel of Pierce Bros., 1734 South Hope avenue, Los Angeles. Funeral notice later.

STANLEY. September 5, 1917, Mrs. Stanley, aged 45 years. Funeral today, 2 p.m., from the residence of Mrs. K. Willett, No. 1159 South Hope street. Interment Evergreen Cemetery.

STEELMAN. At No. 5422 Ambrose avenue, Mrs. Cecelia A. Steelman, aged 57 years, beloved wife of Mr. Steelman, mother of the Misses Cleota A. and Anna Steelman, and sister of the above address, and Mrs. Mary Cincinnati, O. Funeral services at the Centre Street Methodist Church, corner Boyle avenue and Fifth street, Saturday, September 8, at 2:30 p.m. Interment Evergreen Cemetery.

WALLACE. September 6, 1917, Mrs. Wallace, aged 45 years. Remains at the residence of her parents, No. 842 South Flower street. Funeral notice later.

WILLIAMS. In this city, September 5, 1917, Zeeler William, beloved husband of Mrs. William, aged 50 years. Services will be held this day, at 2:30 o'clock in the chapel of Pierce Bros. Co., No. 1734 South Hope street. Interment, Forest Lawn Cemetery. Friends are invited.

LODGE NOTICE.

Dedication of Masonic Orphans' Home, Cal., by M. W. Francis Valentine Brobeck, Grand Master, assisted by Grand Officers and Grand Council Royal and Select Masters, Saturday, September 8, 1917, 3 p.m. Grand Chapter Royal Arch Masons of California, Golden West Commandery No. 11, K. T., and Pacific Electric station at 1:30 p.m. Take Pacific Electric car direct to the home. Automobiles will be in waiting at Redondo road to Bassett, turn to left and follow car line two miles east.

LODGE NOTICE.

SCOTTISH RITE OF FREEMASONRY, 929 South Broadway. Stated meeting at 8 o'clock, special reunion at 7:30 o'clock. Visitors are invited.

THE CONNELL CO., undertakers, No. 1229 South Hope street. Phone F1184.

TAX RATE FIXED AT REDONDO

[LOCAL CORRESPONDENCE.]

REDONDO BEACH, Sept. 6.—Trustees have fixed the tax rate at $1.33. Although the rate was $1.65, there will be more raised by taxation than last. The assessed property has been increased cent. The estimated for the coming year are the city will be deprived $11,850 in saloon licenses collected the past year.

LONG BEACH MAN

[LOCAL CORRESPONDENCE.]

LONG BEACH, Sept. 6.—Following the fracture of George Stoker, Long Beach narrowly escaped death when he was thrown through windshield of his automobile the machine struck a telephone pole. The accident happened Wilmington. Mr. Stoker, years old, lost control of he was turning a corner.

Felix Seems to Want Another P. S.—Parrot Shot! . . . . . By GALE.

[Copyright, 1917, by The Bell Syndicate, Inc.]

City and Environs—California's Costa Rica. Pictorial City Section. Editorials—News—Business—Society—The Drama.

The Los Angeles Times

XVIIth YEAR FRIDAY MORNING, SEPTEMBER 7, 1917.—PART II: 10 PAGES. POPULATION { By the Federal Census (1910)—319,198 By the City Directory (1917)—500,000

Her Own.

LOS ANGELES BIDS SAD FAREWELL TO SOLDIERS.

Hundred and Fifty-one Men Go from Seventeen City Districts to Camp Lewis, Wash.

The men comprising the 5 per cent. quotas of the Southern California exemption districts with the exception of a few from the Los Angeles city districts, will arrive at the great training camp at American Lake, Wash., at 6 o'clock Saturday morning, according to their schedules.

The Los Angeles city district's 1 per cent. quotas, which left here last night, will join the other Southern California men at the American Lake camp early Sunday morning.

Forty-four hours is the time that the drafted men are scheduled to be en route. The journey will be broken, however, by a four-hour stop at Sacramento.

Many left sorrowfully with emotion, hardly smiling into the eyes of their loved ones, the mothers, wives and sweethearts of the men selected from Los Angeles city exemption boards to form the first quota to be sent to the training camp at American Lake, Wash., bade them farewell at the Santa Fe and Southern Pacific railroad stations last night. The soldiers-to-be mobilized at their rendezvous, the throng of relatives and friends who had been waiting for their arrival swarmed about them. There was someone to wish them "Good luck and God bless you" to every drafted lad.

Many a tender farewell to her soldier was finished with tears and cheers, with sobs and sobs. But the advance guard of the national army were not depressed. They laughed and cheered and waved to the waiting trains with their khaki coats, backs straight and the light of conquest in their eyes.

"Are we heart-hearted?" shouted a husky lad in the uniform of a private in a group of the drafted men who was leaning out of car windows for a last look at the city.

And the answer thundered back from a hundred throats, "No."

But 6 o'clock, the hour of departure, cut short leave takings, and the troop trains glided from the depots.

"TAPS."

Then "Taps" sounded.

On the rear platform of the last car in the train, the color bearer and bugler of district 17 stood with bared heads. The proud lad who bore the national flag waved it in mute farewell, and beside him the bugler sounded "Taps," while those left behind watched the trains until they were lost from sight.

One hundred and fifty-one men left Los Angeles as the first 5 per cent. quota of the men who will form the national army.

Most of them gathered at the headquarters of their exemption boards and went to the station in a body. They were brought to the depot in automobiles, and after arriving at the train sheds lined up for roll call. There were no men missing, it was reported.

The men carried only the lightest equipment possible, done up in a small parcel or hand bag. Each man carried two changes of underwear, an extra pair of old shoes, handkerchiefs, towels and toilet articles. Cigars were in the equipment of practically every man, and they were preciously guarded.

IN THE CONTINGENT.

The first contingent to leave were the men of districts Nos. 14, 15 and 16. They left from the Santa Fe Station at 5 o'clock. At Stockton they will join the rest of the drafted men from this city.

The quotas and their commanding officers were: No. 14, two men, Oscar Shoening, captain; No. 15, fourteen men, W. L. Frascher, captain, and No. 16, twenty men, D. L. Divecchio, captain. The quota for district No. 14 is six men, but they decided to send two men yesterday, two today and two tomorrow.

The rest of the drafted men left from the Arcade Station at 6 o'clock. The quotas and their commanding officers follow: No. 1, four men, A. L. Pursell, captain; No. 2, one man, C. G. Marxmiller, captain; No. 4, four men, E. H. Davis, captain; No. 5, five men, L. R. Addison, captain; No. 6, seven men, Allen Woodell, captain; No. 7, six men, E. H. Young, captain; No. 8, six men, Martin Christiansen, captain; No. 9, four men, E. G. Martin, captain; No. 10,

(Continued on Second Page.)

A. B. Blackstone Co.

318-320-322 South Broadway

Every Woman Should Own

Dainty Neckwear

at These Attractive Prices.

—Values to 75c **19c**

—Hundreds of pieces to choose from, comprising practically all styles—short lines and the season's accumulations.

—Jabots, stocks, flat collars, vestees and guimpes, etc., including some colored combinations.

—Values to $2.00 **48c**

—Unquestionably one of the finest assortments of high-class neckwear ever shown at a similar price.

—Dainty lace-trimmed net stock jabots, embroidered and laced Georgette crepe collars in fascinating shapes; net collars and other delightful pieces.

Regular Lines at $1.50, in Crepe Chiffon and Chitton Cloth

—All-silk qualities, 40 inches wide—in a splendid range of colors and black and white, at per yard..... $1.15

Noteworthy—This Sale Bath Towels 25c

—Because they are exceptional value at 25c.

—Excellent quality, 19x38 towels with fancy colored borders and in stripes.

—Blue, yellow, helio and pink.

Bleached Sheets $1.00

—Soft finish, seamless sheets, 2¼ yards wide, and 2½ yards long, finished with 3 and 1-inch hems. A sheet that should retail for more than $1.00.

Pretty Voiles, yard 16⅔c

—Six yards for $1.00 is a wonderfully low price to put on these pretty voiles of quality.

—Neat figures, stripes, dots and plaids on light and dark grounds; 700 pieces in the sale.

$2.50 Muslin Petticoats $1.75

—Almost every woman has a warm spot in her heart for a cool, roomy petticoat of cotton—there are times when anything else just won't do.

—And you'll like these, they have deep flounces and are finished with tucks and tucks.

$2.00 Women's Jeans 95c

—Serviceable, good-looking garden and auto styles.

—Well made of fancy Holland cloth. Third Floor.

When the Drafted Men from This City Left for North.

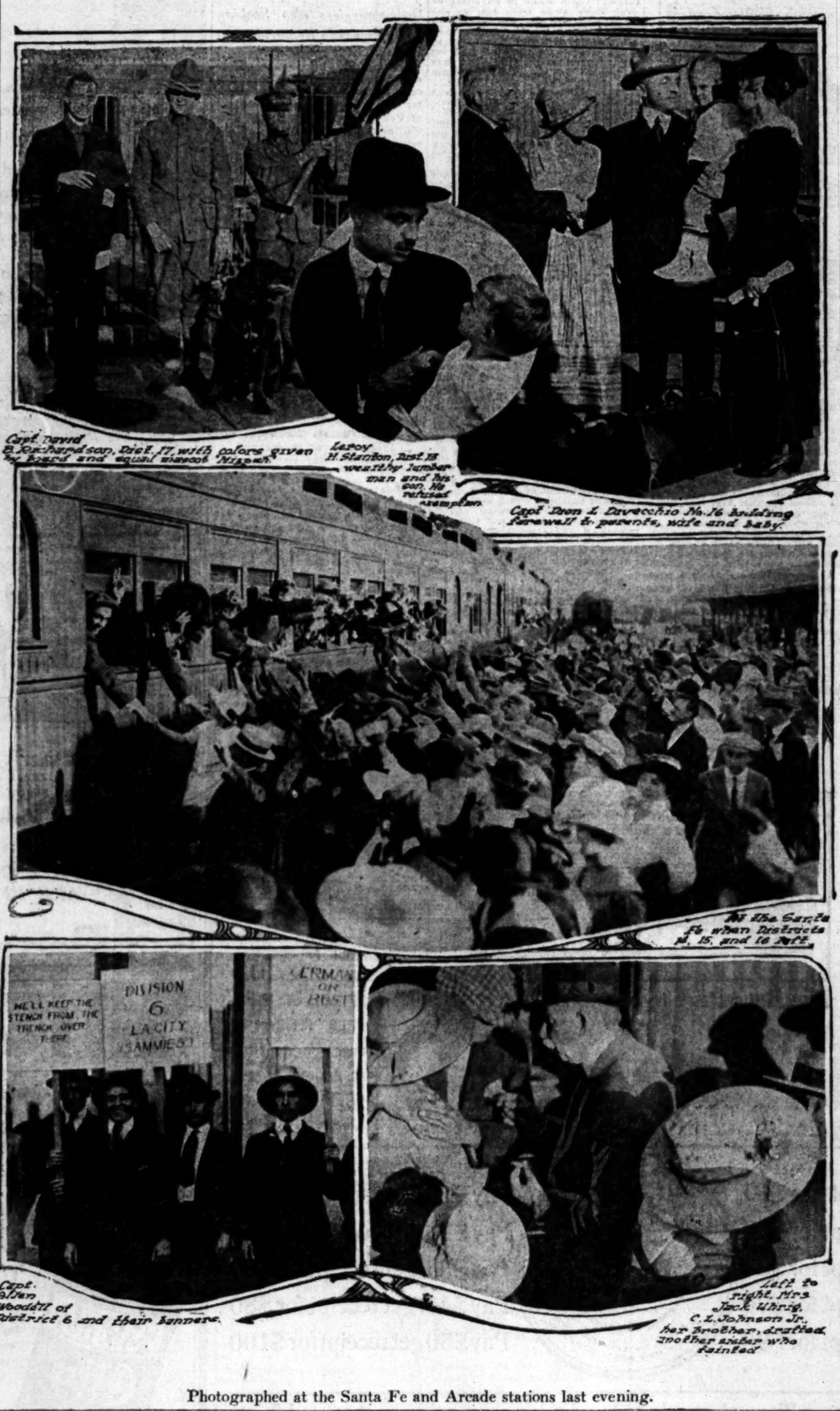

Photographed at the Santa Fe and Arcade stations last evening.

Study, Too.

LIBERTY MEN MAKE MERRY ON LONG WAY TO AMERICAN LAKE.

BY ARTHUR M. NELSON,
Staff Correspondent of "The Times" with First Draft Train.
[BY DIRECT WIRE—EXCLUSIVE DISPATCH.]

SACRAMENTO, Sept. 6.—(En route from Los Angeles to American Lake.) Tomorrow morning Southern California's first offering of men for the new national army will be "somewhere in Oregon:" early Saturday morning Camp Lewis, the largest cantonment in the United States, will be reached, and active training begun.

The men who left Los Angeles Wednesday night on the Espee were joined here tonight by thirty-five men from Nevada, Placer, Yuba, Colusa, Glenn and Yolo counties, and approximately 100 men from San Bernardino, Orange and Riverside counties. A wait of eight hours was made in Sacramento for the latter contingents.

The men came flushed with the warmth of the send-offs given them by their communities. From Modoc county, high in the Sierras, came Mark E. Jones and Leonard Wood. Early yesterday morning the patriotism of Alturas, a town of 1200 population, expressed itself in a big parade. Despite the fact that there were but two men going away, decorated floats, 200 school children, the town band, the county Red Cross and other organizations were in the line of march. The two boys then went by stage to Reno, Nev., rode all night, and joined the troop train at Sacramento tonight.

ALL JOLLY.

The members of the first Southern California select contingent are like university seniors on a football excursion, exuberant but yet quite not able to forget the coming examinations for which they must cram. Before 6 o'clock this morning quips and sallies were passing from berth to berth, and every man rose buoyant in mind after his first night on a troop train. The porter for the car assigned to the Imperial Valley, Pomona and Alhambra men, had slipped away to another car during the night and overslept. The new soldiers did not even trouble to hunt him up, but cheerfuly made up the berths themselves.

Although meeting each other for the first time last night, the men on the train are already on chummy terms.

One irresponsible ukulele found its way aboard despite the regulations, and it furnished the stringed accompaniment to a glee club already organized. The men who are not with the meistersingers are either playing cards or reading. If the number of infantry drill regulations and manuals which have been unearthed from hand grips is an indication, the book-sellers in Los Angeles have had a run.

The new soldiers are seriously con-

(Continued on Third Page.)

Disaster.

AUTOMOBILE KILLS WOMAN IN STREET.

SEPTUAGENARIAN PIONEER IS RUN DOWN BY CAR.

Driver Slows Down Machine but Becomes Confused — Victim Dragged Fifty Feet Under Wheels. Died on Way to Hospital—Family Well Known.

Mrs. Mary A. Manning, 70 years old, wife of A. W. Manning, a retired San Francisco business man of No. 250 Main street, Riverside, was almost instantly killed last night when she was struck by an automobile while crossing the street at Avenue 57 and Pasadena avenue.

The automobile was being driven by A. C. Shults of No. 420 West Avenue 57, an official of the Peck & Hills Furniture Company. The aged woman stgrted to cross the street near the home of Mrs. F. W. McNamara, her daughter-in-law, whom she has been visiting, when the accident occurred. According to the report made to the East Side Police Station, Mrs. Manning hesitated for a few seconds in the path of the oncoming auto. The driver

(Continued on Third Page.)

Own Accounting.

HOW MUCH SUNDAY GETS; WHAT HE DOES WITH IT.

Evangelist Declares New York Gave Him Hundred and Twenty Thousand—Gave it All Away.

WITH the skill of a master musician manipulating the keys of a great organ, "Billy" Sunday last night for nearly an hour played upon the tenderest human emotions. His instrument was a vast audience of more than 15,000 people within the mammoth tabernacle, and as many as could hear him at the numerous openings around the walls. His theme was "Home," and his range was the gamut of filial affection, love, chivalry, honor, patriotism, the stern demands of duty and the winning influences of religion.

The audience responded to the touch of the master player. At one moment it sent up peals of laughter; then it sat in stillness as some graphic scene was portrayed by word and action, and then it broke out in thundrous applause as the speaker denounced some iniquity as a special menace to the bulwark of the nation—the home.

Mr. Sunday gave more time last night to discussing the reports about himself and the campaign finances than at any previous meeting. He appeared to be considerably irritated over the insistent circulation of reports that he had demanded a large guarantee fund before he would consent to come to Los Angeles.

AS TO FINANCES.

"I know that you are still hearing these reports," said Mr. Sunday, "and I know that there are devilish men in this community, just as there have been elsewhere, who would do anything in their power to try to cripple the success of these meetings. I have found that the liquor business is generally back of these attacks. They'd do anything they could to offset my attacks upon their damnable business, but I'll fight 'em to the finish.

"In New York they gave me $120,480, and I gave every dollar of it away, and came out of that city with less money than I had when I went there. I gave the money to the Y.M.C.A., the Y.W.C.A. and the Red Cross.

"I've refused an offer of $500,000 from the moving pictures. They laid a check for $50,000 before me as the first payment, but I refused. I cannot do my work as an evangelist and engage in something else, and I will not commercialize the Lord's cause for any money on earth.

"If I happen to get a little money, why, they say I'm a damned grafter. I've been accused of living in a $40,000 mansion at Winona Lake. Well, the contract for that house was $2800. But I don't see why I wouldn't have a right to live in a $40,000 house as well as any brewer or distiller. Surely my work is worth as much to humanity as is theirs. I'll be darned if it don't make me fighting mad to see the protection given those hell-holes that make drunkards and all the ramifications of this damnable liquor business. Oh, God, let me do something, as I go up the line to help stamp out this whole terrible business. It's a part of religion to try to wipe it out. You that sneer at religion—God pity your dirty, stinking hide. I don't want to know you."

In his sermon on "Home" Mr. Sunday covered a wide field of incident and lesson, but he strongly pleaded for the restoration of practical Christianity in the homes of the nation, and the more careful nurture of the child in the ways of the Lord.

As he approached his climax, where he declared that this nation owes it to itself to discover whatever is jeopardising and assaulting our homes, he jumped up with one foot standing on a chair and the other on the pulpit, and rounds of applause greeted him as he declared:

"And whenever a nation refuses the request of the mothers, and then turns round and refuses the mothers the privilege of defending their homes, because it denies them the right to vote, then, sir, sure oblivion awaits."

The saloon, the liquor business, the use of liquor in the home, all came in for their terrific drubbing. "Billy," always prodigal with his slang, looses the gateways when he gets on this particular theme. His hurling of defiance at the liquor business is so rapid-fire that probably not a single newspaper man in any of his meetings has ever been able to get down on paper the absolute, actual wording of these denunciations; yet the sense of them strikes the audience most forcibly, and his audiences here have shown their sincere approval by their ovations of applause.

FROM OUTSIDE.

Last night, for the first time since the Sunday campaign opened, there were several large delegations present from outside places. They were called upon to stand and show themselves, while comment was made upon each party of visitors. The largest delegation was that from Pomona, several hundred persons having come from that city. Then there was a delegation from Ocean Park and Venice and the Loyal Boys' Class from the Santa Monica Christian Church. The Diamond Laundry Company employees' delegation received many cheers when it showed up as the first "bunch" of men from any business concern to attend in a body. The "council girls" of the Business Woman's Invitation Committee had marched in a body from the First Christian Church, and numbered about 600. It is to take a prominent part in the special work to be carried on among women during the Sunday campaign. There

(Continued on Sixth Page.)

Los Angeles' Strictly One-Price Piano Store

Pianos of Quality Consistently Priced and Sold on a POSITIVELY ONE-PRICE-TO-ALL BASIS

More Than Any Other American Piano, the Chickering

Has Preserved Its Individuality

The Chickering pianoforte of today is *deeply rooted* in those ideals of *perfection* which long since made the name Chickering celebrated the world over. Jonas Chickering in his time made the *world's finest pianos*. His successors have *maintained* the individuality, the high standards of construction, the artistic advancement until now, in the Chickering, the possessor is assured of the *finest piano* it is possible to acquire.

Grands, Uprights, Players

We invite your inspection of our complete line. Liberal allowance for your used piano.

Easy Terms If Desired

Catalog on Request.

FRANK J. HART SOUTHERN CALIFORNIA MUSIC COMPANY

332-334 SOUTH BROADWAY, LOS ANGELES

Other Stores: Pasadena, Riverside, San Diego.

BIRTHS.

Names, sex, place and date of birth.

SAENGER, Mr. and Mrs. Georgia street, September 4, a boy.
SCHNACK, Mr. and Mrs. Antonio J., Boulevard, August 24, a boy.
SMITH, Mr. and Mrs. A. L., 1st Fay street, September 2, a boy.
SPOONER, Mr. and Mrs. Raleigh S., 6540 Alhama street, September 1, a boy.
WHEELER, Mr. and Mrs. George, Hospital, September 2, a boy.

DIVORCE SUITS FILED.

BAXTER, Alfred W. against Maud H.
CHAMBERLAIN, Mattie against Alfred.
CLINE, Ethel L. against Frank.
CLINE, Franklin L. against Ethel.
EASTMAN, Ora Ellsworth against Ethel.
HAYNE, Nellie against F. W.
MAXWELL, Johanna H. against Charles.
OLENDER, Josie against Andrew.
RODRIGUEZ, Victoria S. against Jose.

DIVORCE DECREES GRANTED.

ALLEN, Ethelka W. from Adolf.
DELLACHIARA, Josephine from Joseph.
GREENFIELD, Abbie J. from Edward.
JOHNSON, Elvira E. from Jesse.
MELLON, Johanna from George H.
PANNIER, J. E. H. from Elizabeth.
PRENTISS, A. G. from Charles.
ROSENING, Leora M. from Charles.
THALMANN, Edward H. from Bessie J.
TOUR, E. V. from Harry A.

OFFICIAL DEATH LIST.

Names and place of death.

CARLSON, Hilma M., Los Angeles.
CLEMANS, Alden L., Los Angeles.
GLASS, Mary C., Los Angeles.
HOLMES, Walter A., Los Angeles.
HUBBARD, Nellie, Los Angeles.
LANZ, Joseph D., Los Angeles.
LANGSTON, James, Los Angeles.
MURPHY, Nita, Los Angeles.
SCHMITT, Fred E., Los Angeles.
TANNE, Ida B., Los Angeles.

DEATHS.

With Funeral Announcements.

ARCHIBALD. September 5, 1917, Mrs. Isaiah, aged 85 years, wife of C. [illegible] and mother of Mrs. J. S. Chapin, J. W. Hendrick. Funeral services will be held from the parlors of Bresee Bros., 1237 South Hope street, at 2 p.m. today. Interment private.

BARRETT. Funeral of Sallie Barrett, today at 10 a.m. from the chapel of Smith Undertaking Co., No. 842 South Flower street.

BENT. At Pasadena, September 1, Alfred Bent, aged 61 years. Funeral at No. 620 South Michigan avenue, Pasadena, today at 2 p.m. from Mountain View Cemetery. Undertaking parlors of Wm. Woodward, directors.

BURNS. At Waco, Tex., Lieut. Hugh Burns, Jr., loving son of Mr. and Mrs. Hugh Burns and brother of Mrs. Miller Hamilton, Los Angeles, Tex., aged 24 years. Funeral from parlors of Pierce Bros., No. 1127 South Grand avenue, Tuesday, September 8, at 8:30 a.m. Requiem mass at Chapel of Our Lady of Sorrows, Adams and Valencia streets, at 9 o'clock.

CHAMBERLAIN. At No. 1013 Kenmore avenue, Hollywood, September 6, 1917, Mrs. Mattie Chamberlain, aged 52 years. Remains at parlors of Conn & Hall, 1734 Highland avenue, Hollywood, notice later.

DARANCETTE. September 4, Peter, beloved husband of Mrs. Virginia Darancette and father of Mrs. Virgil Young, Henry and Charles Darancette, a native of France, aged 67 years. Funeral from the chapel of Gray & O'Connor, No. 1031 South Grand avenue, today, September 7, at 2:30 p.m. Interment Calvary Cemetery.

DILLSWORTH. September 4, Jesse A. Dillsworth, aged 70 years, late of No. 1254 Kensington road. Funeral today at 2 p.m. from the parlors of Bresee Bros., 1237 South Hope street. Interment Evergreen Cemetery.

ERDDGE, Everett D. George, aged 4 months, late of No. 1132 South Flower street. Funeral today at 2 p.m. from the parlors of Bresee Bros., No. 1237 South Hope street. Interment Evergreen Cemetery.

HALPIN. September 5, Mary Ann Halpin, mother of Sam E. Halpin, aged 75 years. Funeral Friday, September 7, at 9 a.m. from the chapel of Cunningham & Pierce, No. 1051 South Grand avenue, thence to St. Ignatius Church, 9 a.m. Interment Calvary Cemetery.

HARRIS. At Altadena, September 5, Jemima A. Harris, aged 32 years. Funeral at parlors of Turner & Orr, Pasadena, today at 2 p.m.

HUNTLEY. September 6, Mrs. Ella Huntley. Remains at parlors of W. A. Bonebrake & Co.

LAWRENCE. September 3, Lobe C. Lawrence, aged 37 years. Funeral from the chapel of Gray & O'Connor company today at 10 a.m.

MANNING. At the Receiving Hospital, September 6, Mrs. Mary A. Manning. Remains at the Crowe funeral parlors, Riverside, Cal.

MORRON. At Montebello, Cal., September 5, Morron, aged 72 years, beloved husband of Mrs. Martha Birchett of Young, and father of Mrs. L. W. Harnish of Montebello, in which place he resided at time of death. Funeral services will be held at 2 p.m. from the parlors of Bresee Bros., No. 1039 Sichel street, Boyle Heights. Interment private at Little Lake Cemetery, Norwalk.

NOLAN. September 6, Mrs. John Nolan. Remains at parlors of W. A. Bonebrake & Co.

PALMER. In Los Angeles, Willis Palmer, aged 72 years, husband of Mary Palmer, father of Orville and Dr. Byron Palmer of Ventura. Funeral notice later. Interment Ivy Dell, Santa Monica, directors.

PIERCE, Accidentally, September 6, Pierce, aged 33 years. Funeral services Saturday, September 8, at 2 p.m., from the funeral parlors of Bresee Bros., No. 1237 South Flower street. Interment Forest Lawn Cemetery.

RICE. At No. 618 West Avenue 50, Mrs. Clara Mae C. Rice. Remains at the Crowe funeral parlors.

SHIRLEY. Hanna Jean, beloved daughter of Mr. and Mrs. W. M. J. Shirley, aged 2 years. Services at the chapel of Bresee Bros. Co., No. 1218 South Flower street, at 10 o'clock. Interment Calvary Cemetery.

SNODGRASS. September 6, 1917, Robert, son of Mr. and Mrs. H. L. Snodgrass, 258 East Forty-fifth street. Remains at the chapel of J. F. Nolan & Son.

STANLEY. September 5, 1917, Miss Mary Stanley, aged 45 years. Funeral today, 2 p.m., from residence of Mrs. K. Willett, No. 1158 South Flower street.

STEELMAN. At No. 6425 Ash street, Huntington Park, Mrs. Cordelia A. Steelman, beloved wife of Mr. Minnor Cherie A. and Anna B. Steelman, and sister of Mrs. Mary Hall, Cincinnati, O. Services at the Crowe funeral parlors, Saturday, September 8, 2 p.m. Interment Lawn Cemetery.

WALLACE. September 6, Wilbur M. Wallace. Remains at the parlors of W. A. Bonebrake & Co., No. 942 South Figueroa.

WILLIAMS. In this city, September 5, Sinclair Williams, beloved daughter of Mr. and Mrs. William Sinclair of No. 1609 Ingraham street. Services will be held this (Friday) afternoon at 2:30 o'clock in the chapel of Conner & Conner, No. 1237 South Hope street. Friends are invited.

LODGE NOTICE.

SCOTTISH RITE CATHEDRAL, 626 South Hope street. Stated meeting this (Friday) evening at 7:30 o'clock. Visiting brethren are invited.

THE CONNELL CO., undertakers, No. 1239 South Hope street. Phone 24054.

TAX RATE FIXED AT REDONDO BEACH.

(LOCAL CORRESPONDENCE.)

REDONDO BEACH, Sept. 6.—Trustees have fixed the tax rate at $1.32. Although the rate has been $1.65, there will be about $5000 more raised by taxation this year than last. The assessed valuation of property has been increased 10 per cent. The estimated expenditures for the coming year are $60,000. The city will be deprived of $11,886 in saloon licenses which were collected the past year.

LONG BEACH MAN HURT.

(LOCAL CORRESPONDENCE.)

LONG BEACH, Sept. 6.—Following the fracture of several ribs, George Stoker, Long Beach motorcycle officer, narrowly escaped death yesterday when he was thrown through the windshield of his automobile when the machine struck a motorcycle. The accident happened on Pacific Coast highway, near Wilmington. Mr. Stoker, who is 30 years old, lost control of his machine as he was turning a corner.

Tut! Tut!

HAIR'S JERKED OUT BY ROOTS.

Remarkable Sequel to Dobbins Sensational Series.

Wife of Skid-chain Magnate Assaults His Sister.

Gets Suspended Sentence of Ninety Days in Jail.

A new and remarkable chapter was written in the troubled family annals of Timothy C. Dobbins, skid-chain magnate, yesterday, when Justice Taylor of Whittier, sitting at Huntington Park, sentenced Mrs. Dobbins to ninety days in the County Jail. He suspended the sentence, he announced, to induce the defendant to refrain from further breaches of the peace, particularly from assaulting her sister-in-law, Mrs. Mary Etta Harris, who lives at No. 560 Rugby avenue, Walnut Park.

Mrs. Harris handed to Judge Taylor, as exhibit A, a handful of hair matching the color of that which she is still wearing, with the statement that it was lifted out by the roots by Mrs. Dobbins; wherefore the complaint and the appearance in court.

"It's a lie, they're only combings!" said the defendant in snappy tones.

"She pulled 'em out by the roots," retorted the complainant, ruefully rubbing the back of her head as though in painful remembrance.

"Now, see here!" forcefully exclaimed Justice Taylor to Mrs. Dobbins, belaboring the judicial desk, "if there are any more remarks like that from you, madame, it will not benefit your case at all."

Mrs. Dobbins gave a sort of snort, but subsided.

Evidence was introduced by Mrs. Kemper Campbell, deputy District Attorney, who conducted the prosecution, to the effect that Mrs. Harris had taken a glass jar to W. H. Rider's gasoline station at Florence avenue and Pacific boulevard, Wellington Park, to get some coal oil. Mrs. Dobbins happened by, and, seeing her sister-in-law, approached with "threatening words and menacing gestures," she said.

"You will tell them lies on me, will you?" she demanded, and grabbed Mrs. Harris in no sisterly embrace. Mrs. Dobbins stated that Mrs. Harris struck her in the face with the cover of the jar, but Mrs. Harris said she didn't. William A. Morse, Jr., attorney for the defense, stated as a witness that when Mrs. Dobbins came to him with her story she was decorated with marks often seen on pugilists.

Mr. Rider, the gasoline man, testified that he was inside the shop, filling the jar, when he heard loud, hot language in excited female voices, and when he came out on the run Mrs. Dobbins and Mrs. Harris were in a clinch, with the odds obviously in favor of Mrs. Dobbins. He tried to separate them. Scratches and language both rebuffed him and G. H. Marlin, a chance customer, came to the rescue. The grip held by Mrs. Dobbins was described as being almost unbreakable and it took a little rough work to pry them apart, both witnesses excusing their energy on these grounds.

PAST TROUBLES.

Previous court appearances, with sensational trimmings, of Mr. and Mrs. Dobbins, as the results of various complaints on her part, include his arrest last May on a charge of violating the rooming-house ordinance in company with a pretty stenographer. The charges were dismissed at a hearing a few days later. The co-defendant was similarly acquitted in another court the following day. Then, within a week, Mrs. Dobbins brought a suit for separate maintenance, alleging that her husband had buried $10,000 in gold in the Odd Fellows' Cemetery in order to keep the money away from her.

Last August, when alimony proceedings in Mrs. Dobbins's suit were brought before Judge Avery, Mr. Dobbins testified that his wife had turned the hose on him at their home and had threatened to kill him. Judge Avery granted an order for Mr. Dobbins to take his personal belongings from his home, but it is claimed that it required the help of a posse of deputy sheriffs to take them away because of the expert handling of shotguns and rifles by parties inside the premises.

WIFE ASKS SUPPORT.

Also the Custody of Youngest of the Couple's Eleven Children; Father Rich Rancher.

Mrs. Emma Low, wife of James M. Low, a wealthy Gardena rancher, has filed a separate-maintenance petition in the Superior Court, including a plea for the custody of Edith Low, 11 years old, the youngest of their eleven children. All the others are over 21.

The petition says the couple separated in March, 1913, after having lived together since their marriage in 1892.

Porter C. Blackburn is the plaintiff's attorney.

SCHOOL IN RED CROSS TO OPEN.

This City Named as Branch for Training Extending Over Six Weeks.

The University of Southern California, located in Los Angeles, has been designated for one of the schools just established all over the country for volunteers in Red Cross work. An intensive training of six weeks will be given.

The Red Cross has established twenty-four institutions over the land in connection with universities and schools of philanthropy for training workers in this field. There is need for thousands of men and women in the home service, aiding families of soldiers and sailors, and the demand is increasing with the continuance of the war.

Echoes of a Fashionable Hair-Pulling.

Inspired by the remarkable Dobbins case.

Bids Farewell.

(Continued from First Page.)

nine men, F. H. Trimble, captain; No. 11, sixteen men, George W. Feller, captain; No. 12, six men, Phil Cass, captain; No. 13, three men, Leroy H. Stanton, captain; No. 17, thirty men, David B. Richardson, captain; No. 18, twelve men, G. S. Gibson, captain, and county district No. 5, two men, Robert McColley, captain.

ALMOST HYSTERICAL.

The crowd at the Santa Fe depot was almost hysterical at the leave-taking. In contrast with it the crowd at the Southern Pacific depot was just the opposite. At the one station they moaned and wailed and went bitterly; at the other they held back their tears until the train moved slowly away.

In the crowd at the Santa Fe station was a little family group—father, mother and son. Every little while the mother would burst into tears, fling her arms around her son and almost smother him with kisses. Acting upon the same impulse the father would grab both mother and son, embracing them violently, showering kisses upon their cheeks, not knowing which he was kissing and apparently not caring.

At one of the car doors a sunny maiden was bidding her lover goodby. A half-carat diamond glistened on the third finger of her left hand, but it was scarcely more brilliant than the tears which were coursing down her cheeks. Every time anybody would attempt to get on the car they would think that the train was ready to pull out, and the young man would fairly smother his sweetheart with kisses. They absolutely blocked that entrance for half an hour.

There was a family group at one coach entrance which staged an unusually pathetic scene. The big, sunbrowned son stood in the doorway bareheaded, his eyes filled with tears. His lower lip quavered in spite of his brawn, and he kept yelling, "We're going after them, all right," just to keep up his courage and brace up the women folks.

One sister rushed in and tackled him around the waist like a football player, the mother buried her head upon one shoulder, and the other sister—crowded aside by other members of the family, clawed at their raiment for a while in an effort to drag them away from him so she could embrace him and finally, in despair, threw up her hands, tore off her hat, sent her hair flying in every direction, and then fainted from excitement and emotion. She was carried tenderly away and sent home in an auto.

All this time the aged father was strolling up and down the platform, with the tears rolling down his furrowed face in big rivulets. A kind neighbor slipped an arm around his waist and told him to dry his tears, but he turned on the man and cried out:

"I'll not do it. I'll bawl if I want to as long as the damned old train is in sight!"

And he did. When it pulled out he ran alongside it for half a block, sobbing broken-heartedly and waving his hat at the boys. Spectators fearing that he might stumble and fall beneath the wheels ran to him and led him back into the crowd.

AT THE ARCADE.

It was a stout-hearted crowd at the Southern Pacific depot. If the men were downcast they didn't let it be known. They went away smiling—even laughing, and some were singing "There's Only One Girl in the World for Me." Before they entrained they stood around in little knots of two or more—mostly two—trying to break away as tenderly as possible to make it easy for the women.

The leave-taking here corresponded pretty much to a little melodrama which was staged by a girl about 20 and a young man, who claimed everyone's admiration. They stood alongside the car. He gazed at the crowd out of a countenance as clean as that of a Greek athlete. She only came up to his arm-pit, and she slid in under his arm, with her shoulder, and stood there swinging on one heel, twisting the middle button of his vest and biting lips around which she was forcing a smile.

When the train started ahead she looked up, kissed him twice, said 'Good-by,'' turned away, put her handerkchief up to her eyes, swung one arm around a platform post for support, and stood there softly weeping, as unmindful of the thousands about her as though she were alone in the heart of the ancient woods. Her hero had gone, and her heart had gone with him.

Crowded.

CHINESE ESSAY POLICE BRIBERY

Gamblers Trying to Get Rid of Their Nemesis.

Ten Thousand for Patrolman if He Quits Zone.

Drug-smugglers also Seeking Sergeant's Removal.

Habitues of Chinatown's underworld have leagued and raised a fund of $10,000 to use in measures for the removal from that district of Police Sergeant Charles H. Jarvis, according to information received yesterday by police officials. The reported reason for this is that the Chinatown squad of six men has arrested, during the past month, more than sixty Chinese on charges of conducting lotteries.

Sergt. Jarvis said yesterday he had been approached by agents of the gambling interests in Chinatown and offered a large amount if he would ask his commanding officer to transfer him to another district.

Members of the Chinese colony, who are said to be aligned with out-of-town Chinese in drug-smuggling activities, are also said to be making every effort to have the officer removed, either from the police force or from the Chinese quarter.

An official investigation of the reports will be conducted today.

SALESMEN TO PICNIC.

Outing at Ontario Tomorrow, with Programme of Sports and Games Over Sunday.

Members of Los Angeles division of the International Sales Managers' Association will meet tomorrow afternoon at Ontario at 3 o'clock for a picnic and programme of games and sports. Those who find it convenient can join a part of the crowd that will rendezvous at Eastlake Park by 1:30 o'clock. The meeting point there is on Mission road side, south of the park.

After luncheon at the Chamber of Commerce, Ontario, all will go to Arrowhead Springs, where there will be eating, dancing, water sports, races, musical numbers, etc. Sunday afternoon the party will take a trip up the river.

We are on our way!

Help us move to the Heart of the new Shopping district.

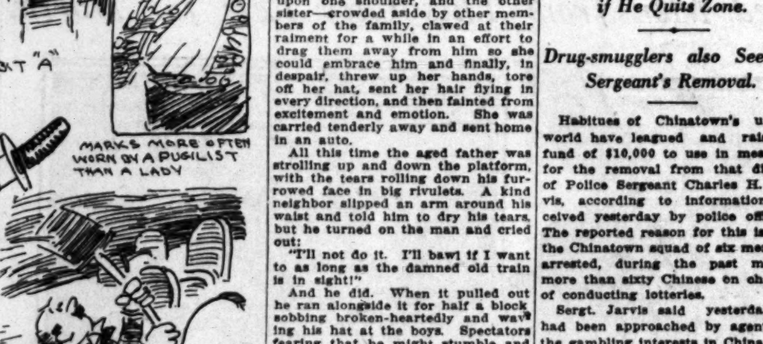

The Best Player-Piano in the World

The Autopiano

20 Rolls of Music FREE. Privilege of exchange as often as desired at our FREE AUTOPIANO Library.

Pay $5, get receipt for $10
Pay $15, get receipt for $30
Pay $25, get receipt for $50
Pay $35, get receipt for $70
Pay $45, get receipt for $90

For Every Dollar Paid up to $50 on any new Piano we will give
$2.00
$2 for $1
$1.00
A Receipt for twice the amount paid any time within thirty days.

Pay $10, get receipt for $20
Pay $20, get receipt for $40
Pay $30, get receipt for $60
Pay $40, get receipt for $80
Pay $50 get receipt for $100

Every Piano and Player-Piano at greatly reduced prices during this great sale. Liberty Bonds will be accepted at 10% more than you paid for them. They are better than gold. Pay as much cash as you please and take THREE YEARS to pay the balance in monthly payments. Despite increased cost we are selling New Pianos at less than former prices. Our new store will be ready Oct. 1 and every piano must be sold before that time. If you have any possible use for a piano or player-piano now is your opportunity. No prices named in cold type will convey to your mind the GENUINE BARGAINS offered. See the pianos, hear the prices and terms and you will buy—Can more be said?

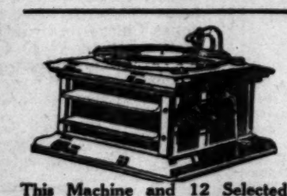

This Machine and 12 Selected 75c Records for only $36.50

Columbia Grafonolas and Columbia Double Disc Records

Our sole agency is the Columbia Grafonola Talking Machine. We believe the Columbia machines and Double-Disc Records to be the BEST and find our customers agree with us. We have a complete new stock and during this great sale will make special terms. Buy now for Christmas. Select as many records as you want and we will add them to the contract on easy terms.

Store Open Every Night Until We Move—Don't Overlook This Great Sale.

Bartlett Music Co. 231 S. Broadway, Opp. City Hall Next to Coulter's Dry Goods Store

Clean Good

Proof Positive

THIS IS No. 7

Holtville, Calif.
Feb. 5, 1917.

Great Western Milling Company,
Los Angeles, California.
Gentlemen:—

Received your Breadmixer a little over a week ago and have given it a thorough working trial. I am delighted with it and wish my friends had one; that means wishing my friends well.

I am also using "Besgrade" flour and am as well pleased with it as I am with the Breadmixer.

Sincerely,
Mrs. R. H. Fisher.

Great Western Mills
Los Angeles

$150,000 TO BUY DIAMONDS

DIAMONDS

Pearls, Precious Stones
Out-of-Style Jewelry
or Pawn Tickets

CALL ON ME WHEN YOU ARE IN NEED OF

Ready Money

SIMON

202 Story Bldg.
Broadway
at Sixth
Los Angeles
California

M·J·B· Coffee

WHY?

Vacuum Packed

M·J·B· is vacuum packed in air-tight tins by a special process of our own to retain its full strength and delicious flavor.

—It reaches you fresh.

here it is a new Noiseless Toilet

White China Tank and Bowl. Will last a lifetime. Extra large opening in bowl. Guaranteed seat.

You Can Change Yours

Turner Maderno Toilet
Price $35.50
Ask Your Plumber

G. H. Turner & Co.
Specialists in High-Grade Plumbing Fixtures.
Display Rooms, 122 E. Ninth St., near Main.

...ife's Gentler Side—Society, Music, Song and the Dance—At the Play-houses.

...CIETY.

...pleasant as well as pa... of the month will be ... Redondo Auditorium ... evening, when the Re... ...ch chapter of the Ameri... ...Chorus assisted by the Los ...ter, will give a navy ... ball, the proceeds to be ... war relief work. Two ... furnish music, and a ... of officers and their ... the naval reserve will at... Redondo Beach chap... as officers: Ernest C. ...nt; Mrs. P. C. Ridgley, ...t; Mrs. D. L. Cohen, ... R. C. Ingalls, secre... J. E. Sergeant is chair... Hospital and Garments ... and Mrs. F. L. Perry is ... of the Ways and Means ... Home of the Los Ange... who will attend the ball ... Mrs. Hancock Banning. ...Percival Jones, Mr. and ...ed, Mr. and Mrs. George ...Mr. and Mrs. William A. ...and Mr. and Mrs. M. J. ...A dozen or more dinner ...to be given preceding the ...at one of which Mr. and ...of McCarthy will entertain ...of Lieutenant-Commander ...Eugene Overton. Other ...will be Mr. and Mrs. ...who will have several ...guests at their summer ...Mr. and Mrs. Robert ...Pasadena, who will enter... ...number of officers and their ...

...South.

...Mrs. Frank Hervey Pet... ...returned from a visit to ...and Coronado.

...May Moor of Beacon ...entertained Wednesday with ...party in honor of Miss ...of Pasadena, who is ...early part of next week ...to continue her vocal ...Wagner, who is the pos... ...voice of much beauty, ...enjoyable numbers. ...was enjoyed by the ...guests included, Miss ..., Mr. and Mrs. Carl ...and Mrs. Leon Axt... ...and Mrs. Arthur Preble, ...Mrs. F. L. Wells, Mrs. A. ...Nellie Grey, the Misses ...Alvennia Sanborn, ...Bessie French, ...Gruver, Lucille Grice, ...Smith, Ethel Holliday, ...and the Messrs. A. A. ...Theron Plant, Robert ...Addison Ely, W. E. High... ...Billwell, Claude Morri... ...Hulse, James Furlong, J. ...M. Barnes and Dr. ...Bonds.

...Rose.

...Mrs. Harold Everette ...No. 107 South Sichel street ...proud parents of an eight... ...who arrived Monday. Mr. ...connected with the First Na... ...of Los Angeles, and ...born before her marriage was ...Annie Eleanor Cranston.

...University.

...Samuel G. Bumar, Los Angeles ...one of the 5 per cent. ...elected to American Lake ...this city, was the guest of ...at a luncheon given yester... ...Mrs. Dale Tuck, Phi Law Fra... ...at the Alexandria Hotel. ...guests were Leonard ...Irene Lois A. Greff, Po... ...Judge Curtis D. Hubbard, Hon. ...Percy V. Long, Frank P. Sproul, Jo... ...P. Bruce Porter, S. S. ...C. McIver, and J. ...Rosecrans. Mr. Husar ...of Long Lewis, Ameri... ...Lake, tonight.

...Adjutant.

...Lieut. R. D. Mathus of No. 1129 ...Fourth street arrived home ...evening from a two... ...trip at Balboa, where she ...attending a meeting of the ...Committee of the Y.W. ...Grace Uhl of No. 1716 ...who accompanied her, ...for a longer stay and will ...next two weeks at Carmel ...sketching with the ...artist there.

...Theaters—Amusements—Entertainments

...ENTAGES— ...AUDEVILLE 10c—20c—30c 2:30—7—9 p.m. ...Also the First Episode of Our ...Coming New Serial.

Wanted—A Wife-Woman
Royal Gascoignes
Julia Hall—Lucy Lucier
Three—Mlle. Rheinfold
Louis Kauffman
The Neglected Wife

...PHEUM— THE BEST OF VAUDEVILLE
Every Night at 8, 10-25-50-75c; Boxes, $1.00. Matinee at 2 DAILY, 10-25-50c; Boxes, 75c. Except Holiday Matinees ...BRICE & BARR TWINS, "Little o' This and Little o' That;" HARRY ...LEED & CO., "Wall of an Eskimo;" RITA BOLAND, Song Sketches; EDWIN ...Cantante; CHUNG KWA FOUR, Chinese Quartet; "THE HEAD... ...Harry B. Toomer & Co.; HAMILTON & BARNES, Just Fun. Last Week, "AMERICA FIRST," Patriotic Spectacle. ...Orchestral Concerts 2 and 8 p.m. Pathe Semi-Weekly News Views.

...ASHINGTON BASEBALL PARK— PACIFIC COAST LEAGUE
...SAN FRANCISCO vs. VERNON
Every Day Except Monday. Game Called at 2:30 P.M. FIRST THREE ROWS IN GRAND STAND RESERVED SUNDAYS.

...LY'S ...dway ...ater ...South ...dway
MADAME PETROVA IN "THE LAW OF THE LAND"
CLARA KIMBALL YOUNG in a Reissue of the First Picture She Ever Made.
SHOWS AT 11, 1, 3, 5, 7:15 and 9 P.M. PRICES 20 and 30 CENTS

...DROME
BEST BET IN TOWN FALL SEASON ROAD SHOW THE PICK OF FEATURES 7—BRIGHT NEW VAUDEVILLE ACTS—7
MATINEES 10 Cents ALL SEATS EVES., 15c

...PHONY THEATER— 614-616 SOUTH BROADWAY
VIOLA DANA "THE GIRL WITHOUT A SOUL"
...Opening next week—Harold Lockwood in "UNDER HANDICAP."

...RBA— HOME OF BLUEBIRDS ...PLAYHOUSE PALATIAL ...QUALITY MEETS ...AT FIFTH STREET
PAY ME Starring Dorothy Phillips
Views of the National Defenders' Parade.

...CE— ...YEAR ...DWAY ...20c, 25c
Robt. Warwick In The Silent Master
Based on E. Phillips Oppenheim's Famous Novel, "The Court of St. Simon."

...RICK— ...Broadway ...Eighth, Leases
IRENE FENWICK AS "The Sin Woman"
Shows at 11, 12:45, 2:30, 4:15, 6, 7:45, 9:30 p.m.
THE ARGYLE CASE Written by Wm. B. Burns. Starring Robert Warwick.

"TIMES" CIRCULATION FOR MONTH OF AUGUST, 1917.
STATE OF CALIFORNIA, COUNTY OF LOS ANGELES, ss.:
Harry Chandler, President and General Manager of the Los Angeles Times, being duly sworn, says that the circulation of the Times for the month of August, 1917, as shown by the books and records of said newspaper for the month of August, 1917, was as follows:

August 1		
August 2		
August 3		
August 4		
August 5	(Sunday)	
August 6		
August 7		
August 8		
August 9		
August 10		
August 11		
August 12	(Sunday)	
August 13		
August 14		
August 15		
August 16		
August 17		
August 18	(Sunday)	
August 19		
August 20		
August 21		
August 22		
August 23		
August 24	(Sunday)	
August 25		
August 26		
August 27		
August 28		
August 29		
August 30	(Sunday)	
August 31		

Average for every day of August, Sunday only, average for August 5 Sundays. Average for every day of August, except Sunday, average for August 26 days. Average Sunday only sale for August 5 Sundays, 1917.

HARRY CHANDLER, President and General Manager of the Times Mirror Company. Subscribed and sworn to before me this 5th day of September, 1917. L. L. ORR, Notary Public in and for the County of Los Angeles, State of California.

$5 FULL SET OF TEETH
Best Set (none better) ... Gold Crowns, 22k, (Best) ... Bridge Work, (Best) ... Gold Fillings and Inlay (Best) ... Silver Fillings (Best) ... Extraction (Painless) ... All Work Guaranteed for 10 Years. ONE PRICE FOR ALL. The only private dentist in Los Angeles doing each high-class work at such wonderfully reduced prices. Not a new concern. A private office with experienced operators that have been in this office for past 10 years. Every modern appointment and equipment to insure perfect work to be the best. References — Citizens' National Bank, Farmers-Dehrmann Co., and hundreds of patients in Southern California. Free Examination.
IMPORTANT. My years of success in my present location have caused me no advertising. My dental office is known by my advertisement. Don't Be Deceived. Be sure you are in the right place. DR. J. ... Formerly Yale ... Phone F3544. 444 So. ...

The jewelry store visited by ... California always enjoys. Brock and Company ... GRAND at BROADWAY

McBURNEY'S KIDNEY ... For Bright's Disease, ... dust deposit, ... gravel, dropsy, ... rheumatism. ... stamps to W. F. McBurney ... Ave., Los Angeles, ... treatment. Prepaid, $1.00. ... Established 1890.

JEVNE'S 35c COFFEE

INDESTRUCTO TRUNKS Are Guaranteed for Five Years Against Damage by Loss or Fire. INDESTRUCTO ... 224 West ...

Positive ... THIS IS No. 7 ... over a week ...rking trial. I ...nds had one; ...nd ...th ... RESGRADER ... ZEOLITE

Home from Catalina.

After a pleasant fortnight's outing at Catalina Island, Mr. and Mrs. Walter O. M. McCubbin of No. 1233 West Fifty-second street have returned to their town home.

Announces Daughter's Marriage.

Mrs. Bessie Sheppard announces the marriage of her daughter, Miss Bessie A. Sheppard, to Herbert B. Fletcher. The wedding took place Saturday at the residence of Mr. and Mrs. William Sheppard of No. 1922 West Twenty-second street. The ceremony was performed by Rev. J. M. Schaefle of the Pico Heights Congregational Church, and was witnessed by about thirty guests. The couple left for a brief wedding trip and on their return will be at home to their friends at No. 1476 Milford street, Glendale.

Miss Busch Hostess.

Miss Amy Busch of Los Angeles was hostess at a dinner given to some of the bluejackets from San Pedro Wednesday night.

GLIMPSES.

Fingering Finery.

ON THE RADIANT RIALTO

IN AND OUT OF OUR BRILLIANT MARTS OF FASHION.

By Olive Gray.

Now is the time to buy:
The new clothes for fall. Arrivals, daily, at the downtown stores, offer styles becoming and beautiful. Sensible, even though luxurious, are the incoming modes.
That new something for helping to ease cleaning in the household.
Rice in best quality and put up in cartons which assure purity and cleanliness.

The other day when I met one of the proprietors of a large and exclusive store, he was smiling as he stood looking over the crowd on the main floor of the house. "Happy," thought I, "over the impetus of fall business"—for the store was crowded.

As we chatted, the subject of "carrying home your own" chanced to come up and he said: "I was just smiling to myself, as you came up, because of an incident in my own family. The girls and their mother had been buying millinery and after having bade them good-by I observed the younger daughter returning to the store. She went upstairs and soon came back, arms piled high with hat boxes, which she was carrying out to the automobile. She had, momentarily, forgotten the new rule about carrying home your own purchases, and had retraced her steps to get the brace of family hats which they had just purchased."

Then he continued: "When we ask our patrons to carry home packages, we mean anything in reason. We would not expect them to transport huge pieces of statuary, or heavy hampers filled with goods—but we mean, rather, the many small articles as easily carried home as not. And above all, we would like to emphasize a modification of the exchanging of merchandise. If women would stop to think how many persons are of necessity employed in the sending out and the return of goods, I am certain they would be willing to co-operate with the stores in making as few exchanges as possible; and especially when they come to realize that all these expenses add to the cost of what they purchase. When they know that it is the desire of merchants—especially just now when goods are high—to cut down prices in order to keep them within reach of the average buying public—if they fully realize that in helping in this matter they are assisting themselves to economize as well as helping the stores, I am sure we would have the hearty co-operation of all thinking women."

* * *

Imported Loveliness.

A young woman who has just returned from the Orient has brought with her some of the most beautiful embroideries and silks, one could imagine! I had the pleasure of viewing them, recently and in fact several of us held a looking orgy—feasting our eyes upon the dainty loveliness of hand embroidered undergoods, and sets of hand-made lace for maids about to wed, and oh so many wantable and wish-forable things that, as someone remarked, it made one wish the money tree blossomed all year long. And yet, the most remarkable fact about the things, next to their wondrous beauty, was the littleness of their price! For they are to be sold, fortunately for several dainty women. Some of the flouncings—richly embroidered by hand, are as inexpensive as if turned out by machinery in our own land! One exquisite bride's set, consisting of gown, all ready to be sewed up to fit and a square veil for the wedding, was such lace as one is seldom privileged to see. The silks and crepes, too, were of finest texture and extraordinary weaves.

* * *

Novel Buttonry.

Button, button, who's got the button? Or rather who hasn't it, and them and those and they and all the pronouns and multiples which can possibly be used to mean buttons and more buttons! Every kind, shape and color of button ever dreamed of, seems to have taken shape, this season. The latest novelty, has a double row of eyes, six or seven in each, for the purpose of running ribbons or fine soutache braid, in and out as ornament. In other words the big buttons which trim a coat, will themselves be trimmed. "And so on, ad infinitum"—as per the foolish nursery rhyme. But those buttons are not foolish looking—quite the reverse. I saw them in that big store on lower Broadway, where there are always novelties along this line.

* * *

Parian Prettiness.

Such a flock of lovely whiteness, I saw in that big housefurnishing store which has more than mere home necessities—much more, since one always finds there handsome ornamental wares, as well! The white loveliness of which I speak was Parian marble, newly popular in its antique quaintness. Remember the card stand that grandame used to have, an upward curving plate, upheld on foliated pedestal? There are replicas of that; and many other shapes, as attractive and as quaint.

* * *

Melted Opals.

That is exactly what that ware resembles—melted opals, run in classic molds for vases, bowls and even dainty boxes for housing other jewels. The smooth iridescence of this lovely ware, just tinted with rose on ivory whiteness, makes one think of rose leaves, also; and when a tall vase is filled with faintly-blushing roses—the effect is loveliness itself!

* * *

Mole and Taupe.

Of all the colors, or want of them, that the season has produced, none are more popular than mole and taupe. Of course black leads in popularity—there was never a time when black was more popular; and that very fact has brought into favor those shades which are so near black that even sharpest eyes must look closely to distinguish the off tint. To many women black is unbecoming, and welcome to these are the near-blacks. The use of mole fur has made this color extraordinarily popular, too. For awhile a bit demode, mole has returned to a higher vogue than heretofore.

* * *

The Revivified Ostrich.

When it is announced: "The ostrich feather is again coming into its own," do not imagine that you may bring forth from the old trunk or hat box in the attic ostrich feathers of other days and find yourself flying high therewith in millinery favor. Not by any more than the dresses of some years ago are stylish, because once again "they are wearing tunics!" When a mode "comes back," it comes back sufficiently transformed to be absolutely novel. And this is the case with the revivified ostrich feather. It is not a mere ostrich feather, but an intricate ostrich fancy, a brace of tiny tips treated strangely, or an ostrich plume chemicalized until the ostrich that sprouted it would not recognize her offspring. Then, also, the posing of the ostrich fancy upon a well-shaped hat is a thing of art supreme. Such artistry is by no means for untrained fingers.

* * *

Hat Shapes.

Millinery has never been so exacting as at the present time. Good millinery is ever noticeable for the perfection of work and for that intangible something, rather than for its material, although of course that must be of the best, if millinery would pass muster. But just now the shape of a hat, or turban, means far more than at any time, for the reason that trimming, even if it be ostrich, is so very scant. No slightest variation of sweep in brim or crown but is apparent. In fact anything detracting from its shape is considered detrimental. This is why good millinery—millinery really good—is this season so to be desired. It used to be possible to conceal, beneath a mass of trimming, a mediocre shape, or to smother inferior making; but not so this season when line and shape are more than ever the crucial millinery test.

* * *

In Fashion's Promenade.

Black gowns display one brilliant bit of color, such as a girdle of scarlet.

Plush or velvet bands are frequently employed on handsome coats in place of fur.

New navy serge dresses have surplice fronts and long tunics, sometimes bordered with rows of narrow braid.

Straight lines, high collars and long tight sleeves are some of the new points in fall fashions.

The use of belts in suits and coats continues.

Children's evening dresses are made of taffeta.

Evening dresses of chiffon are accordion pleated.

Velour sports hats are back as usual for autumn.

Children's coats for fall are devoid of fur trimming.

Georgette tunics are sometimes worn over silk skirts.

Navy serge dresses have white satin collar and cuffs.

Gray, gold and rust will be favorite autumn colors.

Velveteens increase in favor as the autumn approaches.

Self-belts and sashes appear on the new separate skirts.

Returns from Catalina.

Miss Lorain Noble, who, with her mother, Mrs. C. C. Noble, returned a few days ago from a month's outing at their summer home on Catalina Island.

Precious.

PRIVATE CAR FOR GREAT ELEPHANT.

"BIG BINGO" ONLY ONE WHO TRAVELS IN STYLE.

Circus Mammoth Pachyderm is Fond of Comfort and has Valet as well as a Porter and Chef. Shower Bath and Promenade are Other Thoughtful Adjuncts.

There probably is but one elephant in history ever boasting a private car. His name is Big Bingo and he is now touring America in style. There is nothing sumptuous about Bing's special coach. It is plain, even severe in design. Yet it is built for comfort. There is a spacious, well-padded sleeping chamber, a dining-room fitted with an overhead pantry filled with hay, bran and such delicacies as carrots, turnips, sweet potatoes and sugar cane. Next to the dining-room is the gymnasium, or promenade hall, where the giant tourist takes his exercises while on tour. There is a shower bath in this portion of the car.

Bingo's train of attendants include a porter, a chef, and a valet who looks after his wardrobe. Bingo dotes on red plush and, since he is the biggest elephant yet to visit America, it takes almost as much material to make him a coat as it would to carpet a small-sized auditorium. As for spangles, it would seem as though his tailor ordered them by the ton. On warm days he wears a sort of openwork suit of the summer kitchen effect.

He will be here Monday for three days with the Ringling Bros.' circus and he is easily the largest of the famous herd of forty-one elephants. All will be on hand at both the afternoon and night performances.

Expected.

METRO COMES WEST.

MANY NOTED STARS ARE DUE IN LOS ANGELES.

By Grace Kingsley.

In accordance with a tendency of most of the large motion-picture companies to shift their principal activities to California, the Metro is sending most of its companies West. A number of these will arrive tomorrow. Edith Storey and Mr. and Mrs. Sidney Drew are among those expected. Later on, Nazimova, Ethel Barrymore, Francis Bushman, Beverly Bayne, Emmy Whelen, Viola Dana and others will arrive.

Metro has gradually been absorbing some of the most famous stars in the picture roster. Likewise the nature of its productions has shown a tremendous improvement during the past year.

The company is making extensive plans for putting on many elaborate features in the West. A number of well-known novels and plays have been purchased and will be produced, and the scenario department is being enlarged.

Pictures already finished or in course of production, and which are announced for an early showing at the Symphony Theater are the following, which are announced as "all-star" feature pictures: Harold Lockwood in an eight-reel story, entitled "Under Handicap," and in "Paradise Garden;" Olga Petrova in "To the Death," Ethel Barrymore in "The Lifted Veil" and "Life's Whirlpool," and Francis X. Bushman in "The Compact" and in "Cyclonic Higgins, D.D."

Cupid Note.

Ella Hall and Emory Johnson, both of Universal, worked until 2 o'clock yesterday, out at Universal City, and then, hastily washing off their make-up, dashed off and were married at 3 o'clock. They will take an automobile trip, returning to their professional engagements on October 1.

Harlan with Universal.

Kenneth Harlan has signed a long-time contract with Universal.

Some Fire!

A big fire scene was pulled off at Universal City early yesterday morning, as a part of "The Boss of Powderville," in which Dorothy Phillips, Jack Mulhall and Lon Chaney are featured. A whole village was burned.

A spectacular feature of the performance was the race of Miss Phillips and Mr. Mulhall, in an automobile, down the main strtet, between blazing buildings.

Despite the dangerous nature of the feat, no serious injuries are reported, though a couple of extra girls were slightly hurt by being jammed in the mob scene.

Acord in Hospital.

Art Acord is seriously ill in the hospital. He is suffering from an abcess on the brain.

Truce Item.

"Billy" Sunday took a day off from lassooing souls and visited the Lasky studio yesterday. Whether his fingers were crossed or not is not known, but he met a number of actors and actresses. Among those who shook hands with Mr. Sunday were Geraldine Farrar, Mary Pickford, Marshall Neilan, Sessue Hayakawa and others.

Mary Pickford had already met Mr. Sunday with her disarming smile.

ALWAYS A BACHELOR.

Resident of El Monte Half Century Never Married; Leaves His Estate to Nephews.

The passing of John Cleminson removed a lovable character from El Monte. Incidentally it revealed the fact that Mr. Cleminson, who came to that section of Southern California with his brother James in 1856 remained a bachelor. And because he was bashful he rarely mingled with the towns people.

Mr. Cleminson left an estate valued at about $30,000, including 226 acres. In his will he gave four nephews $1000 each, one-third of the estate to his nephew, Hugh Cleminson, and two-thirds to another nephew, James Cleminson.

The will was probated by Judge Rives yesterday, James being appointed executor. Attorney Jud Rush represented the will.

CORNER BLOCK CHANGES HANDS.

Exchange Building at Third and Hill Streets Bought by Fruit Capitalists.

The Exchange Building, at Third and Hill streets, changed ownership for the third time in four years yesterday when C. C. Chapman transferred the property to the Red Mountain Fruit Company, a corporation of Los Angeles and Inyo county capitalists. The deal was handled through the agencies of W. B. Merwin & Co., and H. F. Boyer.

The exact consideration involved is not given, but it is understood Mr. Chapman received $200,000, represented by cash and mortgages, together with a 1750-acre tract of improved land known as the Tinnemaha Ranch in the Owens River Valley near Bishop. The ranch is planted to apples, pears and alfalfa.

The Exchange Block is a six-story brick office structure. It has a frontage of 115 feet on Third street by 120 feet on Hill. Mr. Chapman acquired the ranch from W. J. Pearson three years ago and is understood to have expended about $80,000 in improvements during that time.

Adventurous.

WAR PICTURES FROM FRANCE.

VILLIERS EXHIBITS SKETCHES MADE AT FRONT.

Interest Added by Descriptions Explaining How and When Made Together with Anecdotes Filled with Intimate Details—Pleased Audience Enjoys and Applauds.

The intimate first-hand war pictures made by Frederick Villiers, the artist-war correspondent, long before the days when moving pictures were allowed on the battlefield, and showing a hundred phases of the war that the cinema could never see, were of profound interest to his audience at Trinity Auditorium Wednesday evening.

One felt like a privileged Cook's tourist actually on the scene as vivid sketches were thrown on the screen, accompanied by the terse explanations of the man who made them.

They began with the German Taube dropping impudent messages over Paris advising the people to surrender; next the hasty charter of 2000 taxicabs to carry a surprise party of 10,000 men to the front to save Gen. Foch's army at Charleroi. The sturdy statue of Joan of Arc still standing before the ruined cathedral at Rouen, the Mayor and Council of Rouen holding their meetings in the cellar, the vivid sketches of Ypres and the Aisne, the funny British motor busses with their absurd advertisements carrying British Tommies into Paris, the pitiful thin line of khaki heroes before Dixmude, the 40,000 dead Germans, the first horror of the Canadian gas attack—all produced astonishment and wonder.

The sketches included later events, including the French demoiselles bestowing bouquets upon American soldiers and Gen. Pershing getting his first view of the scene at St. Quentin.

Villiers accompanies these pictures with a clear, terse description of the condition under which he made them—at first, in the guise of a Belgian refugee, until war correspondents were reluctantly recognized.

And when the British Prime Minister's words: "There is no price too high to pay for freedom and honor" were thrown upon the screen the applause was deafening.

Frederick Villiers appeared in his khaki uniform and bore the ribbon of medals awarded him in twenty-one wars. He says there is none of the glamour and panoply of war left now; he saw the last of it in the Balkans when grand stands were erected for the kings to view the battles and champagne celebration parties were the order of the day.

Charity.

TO RAISE CASH FOR ARMENIAN RELIEF.

SIX MILLION DOLLARS NEEDED FOR MONTHLY BUDGET.

National Campaign to Commence Late in October on Anniversary Set by President Wilson—Liberal Contributions Made at Meeting Held Yesterday in Los Angeles.

Preliminary to a great campaign to be waged throughout the United States, about sixty men and women of Los Angeles—members of the Armenian Relief Committee, met yesterday at a luncheon at the Hotel Clark to discuss plans for the collection of funds for relief.

Dr. Charles F. Aked was the principal speaker, and he told of the "anguish of Armenia and America's great task." He spoke of the awful atrocities committed against the Armenians by the Turks, presenting the situation with eloquence. His hearers were thrilled by his disclosures of unparalleled sufferings in Turkey. He made an appeal for donations and the response was generous. The real effect of his talk is expected to be met with large and numerous donations and subscriptions during the national campaign to be carried on during September and October.

This campaign will come to a head October 21, the anniversary of the day set aside last year by President Wilson for the nation to help the suffering Armenians.

Judge Curtis D. Wilbur presided, and he and Dr. J. P. McNaughton, secretary of the Armenian Relief Committee, both made short talks.

Six million dollars is needed each month to relieve the terrible conditions of the Armenians, and the collection of this and its distribution is the work of the national organization.

BURY DEFENDER HERE.

Funeral of Angeleno who Died in a Texas Camp will be Held Tomorrow Morning.

The body of Lieut. William B. Burns of the Sixth Infantry of Texas, who died in camp at Waco last Monday, will be brought to Los Angeles and his funeral conducted tomorrow morning at 8:30 o'clock in the chapel of the White Company, undertakers.

Lieut. Burns was the son of Mr. and Mrs. William B. Burns of this city and was 24 years old. Besides his parents he leaves a sister, Mrs. Milburn McCarty of San Angelo, Tex.

Following the services at the undertaking parlors there will be a requiem mass in the chapel of Our Lady of Guadalupe. Burial will be in Calvary Cemetery, where a salute of eight guns will be fired.

NEW PALACE MARKETS.

Tomorrow has been set for the opening of the new Palace Markets, located on the ground floor of the Central Building, No. 611 South Main street. This will be one of the largest, best equipped and most modern markets on the Pacific Coast. Introductory bargains in meats and vegetables will tempt visitors and indicate the policy of the concern in making low prices. Visitors will be conducted through the refrigerating plant and packing departments. Music will be furnished by the DeNubila Brothers' Orchestra.

NOOSE READY; WON'T BE USED.

Negro is Reprieved on Eve of Hanging Date—Confession Due to His Fear?

Lon Hadley of this city, a negro who was to have been hanged at San Quentin today for the murder of John McGovern, was temporarily—reprieved by Gov. Stephens yesterday.

The prisoner had confessed that he slew Mr. McGovern while attempting to burglarize the latter's residence here. He now declares that his confession was obtained by third-degree methods of the police and that he is innocent. One morning, while starting on a hunting trip, he says, a policeman, noticing his shotgun, accused him of the murder. In fear, Hadley says he started to run and was shot in the hip by the officer.

The Governor intends to fully investigate Hadley's newest story.

The negro was arrested here in April of last year. Patrolman Finlinson, who apprehended him, says he had a shotgun, two revolvers, knives and other weapons on his person, and that he was intimidated in no manner.

Auto Accident.

(Continued from First Page.)

slowed his machine down, the eye-witnesses of the accident say, but, apparently becoming confused, failed to bring it to a stop in time, and, after striking Mrs. Manning, dragged her for almost fifty feet. She was taken to the Receiving Hospital, but died on the way.

While in Los Angeles Mrs. Manning was living in an apartment at No. 128 East Avenue 57. Mr. McNamara, Mrs. Manning's son, is the sales manager of Carson, Pirie, Scott & Co. of Chicago, and lives at No. 911 North Avenue 57.

Mrs. Manning belonged to one of the early California families. In addition to her husband and Mr. and Mrs. McNamara, she leaves two other sons, Dr. J. A. McNamara and W. A. McNamara, both of San Francisco.

The body was taken to the Cresse undertaking parlors, and will be taken to Riverside for burial.

SOLDIERS ARRESTED AFTER MOTOR RIDE.

The end of an alleged joy ride trail was the City Jail for Private W. E. Smith, said to be only 15 years old, but a member of the Hospital Corps stationed at Camp Kearny, and his companion, Private Halsey Lamme of the Seventh Infantry, who last night were booked on the charge of suspicion of grand larceny.

Private Smith, it is alleged by the police, rented a car in San Diego, paid $5 for five hours, and started for Los Angeles. That was Wednesday. When more than twenty-five hours passed the auto's owners became anxious about its welfare and wired the Los Angeles police to look out for the car.

Last night Officers Therkorn and Ryan of the University police saw the auto near Exposition boulevard and Figueroa streets. Smith's companion did not know anything about the rental of the car, he declares, being a guest of the youthful soldier. He was held for his commanding officer and Private Smith lodged in Juvenile Hall to await word from his camp.

Liberty Men.

(Continued from First Page.)

sidering the work before them and are preparing themselves in the spare moments between now and camp. Points not clear in the manuals are discussed openly, and no man is ashamed of his ignorance. The spirit and determination of the men was illustrated during the stop-over in Sacramento. While waiting for the train from Los Angeles, a company of about fifty men went out in the yards and received instructions in some of the military rudiments, including the steps and marches, from James F. Collins, leader of the Long Beach detail. The training of the Pasadena group, captained by William H. Reid and Fred C. Spradling, showed the advantage of the few weeks' drill they undertook among themselves before leaving.

Newly-purchased kits did not emerge from the handbags today, but many bright, brand-new safety razors turned up in the washrooms this morning. An item of equipment that appeared common, and also noticeable because of frequent first-day references to them, was wrist watches.

The leaders of the various contingents met in the dining car this morning and discussed details of the work with which they are charged.

The meeting showed eleven local boards were represented, and leaders appointed by them as follows:

George S. Wirth, Alhambra; Otis E. Hansen, Redondo; John W. Brooks, Pomona; James F. Collins, Long Beach; Sherwood Kinney, Santa Monica; Allen Murphy, Pasadena, No. 2; Fred C. Spradling, Huntington Park; Charles L. Adams, San Pedro; J. G. Hills, San Fernando, and A. M. Nelson, Imperial county.

GOODIES FOR TROOPS.

Anyone Who has a Hunch that Army Isn't Well Fed Ought to Read This List.

The government will open bids on the 17th inst. for a large number of subsistence supplies for delivery at Fort Mason. Schedule No. 75, calling for quotations, has been received by the Merchants' and Manufacturers' Association, 228 Wilcox Building. The list:

Apples (tables and cooking,) fresh asparagus, string beans, beets, blackberries, white cabbage, cantaloupes, carrots, cauliflower, celery, fresh cherries, green corn, cranberries, cucumbers, fresh currants, fresh eggs, eggs (storage,) egg plant, grapefruit, herbs, leeks, lemons, lettuce, limes, mint, okra, onions, oranges, oysters, oyster plant, parsley, parsnips, peaches, pears, peas, peppers, potatoes, pumpkins, radishes, raspberries, rhubarb, spinach, sprouts, squash, strawberries, tomatoes, turnips, watercress, watermelons.

Beef (fresh, frozen,) mutton, flour, onions, coffee, tea, lard, butter, oleomargarine, syrup, breakfast bacon, cheese, cigars, ham, sausage, shrimp, tongue, allspice, anchovies, arrowroot, barley, bay leaves, beef brains, B.B. bread, bromangelon, capers, catsup, caviare, chickens, spices, cocoanut, cornmeal, cracker (meal,) fresh cream, cream tartar, dried currants, dates, ducks, extract cochineal, farina, figs, fish, flavoring extracts, buckwheat flour, graham flour, garlic, smoked herrings, germea, hominy, ice cream, isinglass, ox kidneys, beef livers, calves' livers, mace (ground and whole,) malt, marmalade, mincemeat, nuts (almonds, brazil, filberts, pecans, walnuts,) oatmeal, nutmegs, olive oil, okra, olives, ox hearts, ox tails, paprika, anchovy paste, lemon and orange peel, pepper, pickles, pie fruit, pig's feet, pork loins, preserved ginger, raisins, salmon, saltpeter, sardines, anchovy sauce, pepper sauce, caraway seed, soda, spaghetti, succotash, toothpicks, fresh tripe, turkeys, veal, vermicelli, cracked wheat.

Theaters Amusements—Entertainments

WORLD'S GREATEST STOCK COMPANY—MOROSCO Matinee TOMORROW
LAST WEEK BEGINS SUNDAY MATINEE.
The Cinderella Man
Next week will be your last chance to see this play—Reserve early. Nights, 10c to 75c; Matinees, 10c to 50c.

BURBANK VAUDEVILLE PHOTOPLAYS
DAILY 1 TO 11 ANY SEAT ANY TIME 10c
A Great New Show — Hattie Kirchner, Les Danovas, Two Jewells, Marie Genaro, Don and Patty, Buddy Lee. Feature Photoplay, Harry Carey in "Straight Shooting."

MILLER'S—June. Spring and Main at 9th.
ONLY TWO MORE DAYS TO SEE THE FOX FAIRY SPECTACLE
"JACK AND THE BEANSTALK"
Carmen De Rue Will Appear in Person Tonight
NEXT WEEK: "THE SPY" WITH DUSTIN FARNUM.

ALHAMBRA Miller's Hill Street Theater
Shows 11, 12:45, 2:30, 4:15, 6 7:40 and 9:15.
OFFICIAL GOVERNMENT WAR FILMS
Actual Fighting in the Trenches. Also Gladys Brockwell in "Soul of Satan."

CLUNE'S—AUDITORIUM—Clune's Theatre Beautiful
DAILY 2:30 7:30 9 POPULAR PRICES 15-20-30
NOW PLAYING—MATINEES ANY SEAT 15c—ONE WEEK ONLY
Mary Pickford In "REBECCA OF SUNNYBROOK FARM"
BURTON HOLMES TRAVELOGUE—SYMPHONY ORCHESTRA.

CLUNE'S Broadway Hearst-Pathe News CONTINUOUS SHOWS
SHOWING TODAY
DOUGLAS FAIRBANKS IN HIS OWN ORIGINAL CREATION "DOWN TO EARTH"

QUINN'S RIALTO
Now Playing THE WHIP
See Last Page, This Section, for Special Announcement.

PUBLISHERS:
THE TIMES-MIRROR COMPANY.
OFFICERS:
HARRY CHANDLER, Pres. and Gen. Mgr.
MARIAN OTIS-CHANDLER, Vice-Pres. and Sec'y.
F. X. PFAFFINGER, Treasurer.
HARRY E. ANDREWS, Managing Editor.
Harry Chandler, Marian Otis-Chandler, F. X. Pfaffinger, Mabel Otis-Booth, Harry E. Andrews, Directors.

Los Angeles Times

EVERY MORNING IN THE YEAR.
Daily and Sunday, and Illustrated Weekly Magazine. Yearly, $9.00; Monthly, 75 Cents. Postpaid. Daily Founded Dec. 4, 1881—36th Year.
Member, Class A, of the Associated Press. Leased wire mileage covered: Day, 21,000; Night, 23,000; words transmitted, 60,000, not including specials.

OFFICE:
New Times Building, First and Broadway.
Branch Office No. 1—319 South Spring Street.

LOS ANGELES (*Loce Ahng-hayl-ais*)

Entered at the Postoffice as mail matter of Class II.

MEMBER OF THE ASSOCIATED PRESS.
The Associated Press is exclusively entitled to the use for republication of all news credited to it or not otherwise credited in this paper and also the local news published herein.

THE BEST REMEDY.

The best cure for high prices is high prices themselves, for they stimulate production, and when the supply of anything exceeds the normal demand for it the price falls. This is the law of supply and demand.

THE SUNNY SIDE.

One day this week sixty-six marriage licenses were issued in the Hall of Records, only sixteen divorce suits being filed on that day. After all, there's a good deal more connubial bliss in the world than there is domestic infelicity. The harmony in the symphony of life is not destroyed by an occasional discord.

WHO IS THE GOAT?

A Santa Monica patrolman purchased a goat, having been told that it was an economical way to raise meat, as the hardy little animals could live on anything. The first thing the beast did was to eat his new uniform. With his money gone and his authority stolen the officer is now wondering if he is not the goat.

HANG THEM!

Eight cowardly I.W.W. devils of South Dakota are under arrest charged with sending phosphorous material through the mails. The intent was to cause incendiary fires on trains or in boats or in postoffices. The penalty for such a crime is imprisonment for violation of the postal laws. It is an inadequate penalty. Are there no ropes or trees or lamp posts or telegraph poles in South Dakota?

REMEMBERING THE GREAT.

A movement has been started in Los Angeles looking toward the erection of a statue of Lafayette in one of the local parks. The world can never erect too many statues to the memory of the great and good men of history. Victor Hugo once said that England should build a monument to Shakespeare's sake, but for England's sake. "Not everyone can or will read," said the famous French writer, "but everyone must see that which is forced upon their vision. A statue is a nudge to ignorance."

THE SYSTEM.

The fact that thousands of people can walk the crowded streets of a great city like Los Angeles, day after day, passing within a foot of one another, yet seldom even touching one another, and the fact that people are capable of crossing streets and calculating to the fraction of a second the coming of street cars and other vehicles and avoiding being struck by them is proof of a supreme mind that guides the thoughts and actions of all men. And yet there are fools who say in their hearts, "There is no God."

COLOSSAL HYPOCRISY.

Boss Gompers, in his Labor Day message to American labor, advised the toilers to be true and loyal to their "highest concepts of justice." Judging from his past utterances and actions his real hope is that the workers will stand true to Samuel Gompers instead of to Uncle Sam. "Never in the history of the world," he writes, "has it been so essential that the people of all countries imbued with the spirit of freedom stand firmly united until the principles of justice and democracy are universally established." Yet who has done more than Sam Gompers to prevent the whole-hearted service of the laborers of the United States to those principles for which the president of the American Federation of Labor so hypocritically pretends to stand?

HIDDEN IN THE HEART.

People who boast of possessing an artistic temperament often speak of prosaic souls who are incapable of appreciating the finer things of life. This is a mistake. Nearly every individual is a poet at heart, a lover of the beautiful, a seeker after the ideal. However, because the average man finds it so hard to reconcile the flashes of inspiration and occasional visions of beauty which come to him with the sordid facts of his everyday existence he often pretends to have no faith and no interest in those things which most deeply affect him. A noted Frenchman, listening to the rendition of a melody on a sweet-toned instrument, suddenly exclaimed, "Oh, Music, hush thy voice! Thou speakest to me of things which I have ever sought and never found!"

TRUE FRIENDSHIP.

The only people who never disappoint us are those who try to prove to us that our friendship is not necessary to their happiness and who endeavor to make us see that their regard for us is based upon our own good opinion of ourselves. Individuals of this character take nothing from us which we do not delight to give and they never attempt to give us anything which they do not assure us we already possess. They insist that we shall depend upon ourselves for everything needful in our lives, thus inspiring us to develop those faculties and qualities which bring us greatest joy and make us worthy of the world's esteem. Such friends are rare because not everyone is capable of appreciating friendship so strict in its requirements and so exalted in its nature.

THE WOMEN WORKERS FOR WAR—GOD BLESS THEM!

Writers have found it amusing to depreciate the work of women in these our war times and to smoke up a good deal of cabbagey cynicism at their expense. But we all know very well that for one woman who is futile, fluffy and incompetent there are a thousand that are fine-spirited, capable, earnest—and efficient. This country in general, and Los Angeles in particular, is rich in good, sweet, self-effacing women who have thrown themselves heart and soul into war work, have trained themselves by long daily diligence for the purpose and now devote every minute of their precious leisure to unselfishly doing their part—doing whatever their hands find to do and doing it with all their might.

If there was a little hysteria, a little confusion, a little ferocious zeal at the outset of their activities it was perhaps natural. The women who have taken up the war work had not been trained in the ways of discipline, routine, business, organization and exactness; it was harder for them than for men to grasp the big essential orderliness that must make their work effective. But in a few short months they have voluntarily schooled themselves and brought order out of chaos, submitted themselves heartily to discipline and training, learned the work of their several departments with a creditable thoroughness—and today the women's war-work organizations are probably run as efficiently as any in the country.

Here in Los Angeles their work shows abundant and admirable results. One has but to pay a sympathetic visit to, say, the American Red Cross headquarters to wonder at the efficient devotion that has settled down upon that once fevered and incompetent effervescence. The storeroom would do credit to a department store—that room in which the vast output of labors of love, the knitted socks, the handmade sweaters, the hospital shirts, the bedding, the multitudinous bandages, the trench caps are all sorted into sizes and carefully labeled. The samples and instructions sent out by the military authorities (for nothing is made without minute government specifications) are faithfully followed, and that storehouse is a magnificent witness to the labor of love that is being unostentatiously carried on in thousands of homes, in a hundred women's clubs, in every chapter of every patriotic society; yes, and even in our department stores and offices where working girls devote every minute of their hard-earned leisure to making facsimiles of the things the authorities have called for.

And this work is strictly voluntary. There are no drafted women.

Women have been accused of being retail. There is nothing retail about the Red Cross stores in Los Angeles. They are superlatively, grandly wholesale. Great shipments of cleverly-made carefully-graded, efficiently-docketed goods are sent away to Washington every week and thence to France, where the labors of American women are helping to provide necessities and comforts for the French as well as the American boys. Our base hospitals over there are kept abundantly supplied. And many of the women in charge of this work—who never previously had occasion to apply themselves to organization, strict hours, discipline, sustained labor, aided as they are, necessarily, by inexperienced and amateur help that must first be trained even as a soldier—are performing veritable miracles of well-trained efficiency. Men have been trained to business-like methods through the centuries; women have learned it in a few short months, put their untutored shoulders to the wheel and are sticking to it. Yes, that is another point. The women are sticking to it. The few slackers, the incurable society butterflies, have gradually dropped out. The cleansing fires of the first effervescence have brought forth the pure gold and burned up the alloy.

Los Angeles is proud of her women, proud of the unselfish application that is their daily devotion, proud of their sterling hearts; proud of their capable efficiency. France and Great Britain are singing the praises of their women. Ours have done all and more than has been asked of them and stand ready to shoulder any burden for the nation's weal. The woman who is not now doing her share is looked upon by her sisters just as the men look upon the male slacker.

NINETY-CENT GOWNS.

If we are to have meatless days and wheatless days, why not have beerless weeks and cocktailless months? If the power of the nation is to be exercised to compel or persuade women to wear 90-cent uniforms, why not decree that men shall wear 90-cent coats? We have precedents for cheap men's wear. Shakespeare says:

"King Stephen was a worthy peer,
His breeches cost him but a crown.
He held them sixpence all too dear,
With that he called the tailor lown."

Food conservation is a patriotic duty, but a 90-cent uniform for a lady outstrips all other suggested economics. How would you like to see your mother or your sister or your wife or—except under favorable circumstances—even your sweetheart reduced to 90 cents worth of clothes? Of course there is precedent for that sort of thing. Tennyson relates how the Lady Godiva, seeking—as Food-dictator Hoover seeks—to reduce the people's taxes:

"Unclasped the wedded eagles of her belt,
The grim Earl's gift. And like a creeping sunbeam
Stole from pillar unto pillar."

Until she reached the street, when she mounted her horse and—

"Rode on, clothed in her chastity."

And the modest, appreciative townspeople—all except Peeping Tom—respected the lady and stayed indoors until her ride was finished.

How would it be if a dozen of the beautiful maidens and widows—grass and square—of Los Angeles were to advertise their patriotic purpose of giving a patriotic concert clad in 90-cent raiment. Would Billy Sunday's tabernacle hold the crowd? Hardly.

Helping Hoover.

THE "COMMON ELEMENT."

"Oh, yes," said a critic of Billy Sunday, in our hearing, "he is a personality, of course, but he only appeals to the common element."

That set us thinking. After all, the "common element" is the great majority—the very heart of the nation. Comparatively few can conscientiously claim to be above the "common element." It is the great "common element" that makes the country, that fights the battles, that runs the big industries, that builds the railways, that peoples the cities. And it is the great "common element" that has supplied so many of the big men of the world. Abraham Lincoln sprang from this "common element." So did Oliver Cromwell. So did Lloyd George, England's great man today.

It is not the aristocratic generals that win wars; it is the soldiers of the "common element," of whose morale each country proudly boasts. That word "morale"—it means so much. It stands for poise, principle and courage, and it is found in the "common element" so commonly that the progress of the world has been made possible upon it.

If therefore Billy Sunday appeals to the "common element" he appeals to the vast majority of us. But it is "the common element" that is inherently decent and therefore the easiest to appeal to. The conscience of a nation rests with "the common element."

It is the great-hearted "common element" that preserves the faith, the hope, the ideals of the world. Its patient responsiveness, its deep inherent virtues can always be relied upon, counted upon in a crisis. And the cynic who would deprecate and sneer at the influence and merit of the "common element" misses the very basic solidity of the world.

Christ himself consorted with the publicans and the sinners. It was not among the Pharisees and the Sadducees that Christianity was born, reared, established for all eternity. And it is not among the polished, cultured, I-am-superior brigade that Christ's religion, His mercies, His blessings, his spiritual exaltation are kept alive today. The missionary that would win souls for salvation must make his appeal to the great "common element" to find the large responsiveness to obtain results. The "cultured few," the "aristocratic elect" may fail Him; they are too sophisticated and hedged about with cults and vogues to find a great bare truth interesting or moving; but the heart of the common people responds to the untrimmed, straightforward truth. And it is this simple, unconscious understanding and plain humanness of the "common element" that makes the great things of the world possible.

Abraham Lincoln said the Lord must have loved the common people, because he made so many of them. Thank God for the majority! Thank God for the man in the ranks! He alone—not the field marshals—can pull us through. He always has done it.

GERMAN SCIENCE.

In Venezuela there is a plant of the lily variety from the seeds of which are produced some of the asphyxiating gases used by the Germans. These poisonous seeds have long been employed for medicinal purposes, but, as in many other cases, German science has turned them to a base use, the German government having purchased the entire available supply of the seeds before the beginning of the war. In the same manner Germany has taken the lily of civilization and converted it into the poisons of hatred and discord. Never since Attila the Hun, "that scourge of God's trembling nations," has earth been visited by such an ambitious, murderous, destructive character as the present Kaiser of Germany. He will go down to "the tongueless silence of the dreamless dust," "unwept, unhonored and unsung," least of all by the people he has duped and hypnotized by holding up to their distorted vision the dream of world conquest.

THE MOST FIENDISH CRIMINALS.

While riding his machine at a terrific speed in an effort to overtake a speed-mad automobilist a young motorcycle officer of Los Angeles crashed into a telephone pole on West Sixth street and was instantly killed. The driver who was being pursued and who is indirectly responsible for the officer's death is still at large and the number of his machine is not known. The deceased was only 31 years old and he leaves a widow and a young daughter to mourn his loss. Only four months ago Motorcycle Officer Gilpin, while racing after a speeder on Figueroa street, was struck by a truck which had turned into an alleyway just ahead of him. Gilpin is still in a hospital as a result of his injuries. How much longer are these speed fiends going to be allowed to pursue their mad course with no consideration for law, for the lives of pedestrians or for other motorists? Occasionally, when they are apprehended, they are haled into the courts and made to pay fines. Even at this light punishment some of the speeders appear indignant and try to play the martyr, while others simply pay their fines and go away smiling, only to repeat the offense at the first opportunity. There can be only one adequate punishment for such violators of the law and only one protection for the lives of those they endanger, and that is to take their licenses away from them. They smile at fines and even prison, and the rock pile would be only temporary protection to the public. If the lawmakers at Sacramento really desire to do something to redeem themselves let them pass a law, at their next session, authorizing judges to revoke the licenses of the criminal speeders.

AN ILLOGICAL COMBINATION.

The duties of members of both I.W.W.'s and labor unionites are set forth in their official publications: First, "any act on the part of one or more workers intended to slacken and reduce the output of production in the industrial field or to restrict trade and reduce the profits in the commercial field, in order to secure from their employers better conditions or to enforce those promised or maintain those already prevailing;" second, "any skillful operation on the machinery of production intended not to destroy it or permanently render it defective, but only to temporarily disable it and to put it out of running condition in order to make impossible the work of scabs and thus to secure the complete and real stoppage of work during a strike."

The Times can clearly see that an order of President Wilson to fix the price of coal at $4 per ton, combined with an order of Sam Gompers to the coal miners to strike, and supplemented by the help of I.W.W.'s in disabling the mining machinery, might prove exceedingly effective in "restricting trade," "reducing profits" and "putting a stop to production;" but how this would prevent both organized and unorganized laborers from shivering is not clear.

But as the forcing of a discontinuance of street-car service in San Francisco would neither "slacken production" nor "restrict trade" nor do anything except harden the leg muscles of those unable to hire jitneys, it is not clear to The Times where or how the activities of Mayor Rolph's rioters will tend to help labor except to inure it to exercise not unmixed with privation.

The black men of the Twenty-fourth Regiment, regular infantry, will be tried of course for creating a riot at Camp Logan, near Houston, Tex., but before they are condemned it might be well to inquire whether the State and municipal authorities used their best efforts to eliminate causes of ill-feeling. It is just eleven years now since the Twenty-fourth Infantry shot up Brownsville, Tex., and the stoutest advocate of the black soldiers was the late Senator Hon. J. B. Foraker.

In spite of the fact that we are confronted with meatless days, there is considerable beefing.

A KITTENISH COMMENT ON BILLY SUNDAY.

BY ALMA WHITAKER.

"What do you think of Billy Sunday?"

Billy himself assures us this is the arch-question of the hour. He yelled it at us and shook his fist and waggled one foot out at the back, while he roared that if he stood well with some of us scum of the earth, some of us dirty hypocrites, some of us who lived in fear that we might do one decent thing before we went to hell, he would seriously doubt his good standing with God.

After one has indulged a long go of loving neighborliness, of polite social intercourse, of well-mannered parties, of pretty society effervescence and the complimentary attitude, rather specialized in saying nice things to each other, in fact, it is quite deliciously thrilling, quite devilishly fascinating to hear a gentleman spitting forth fire and brimstone and abuse, in the name of God and heaven. Billy Sunday impressed me as the small boy who had learnt some new, naughty words. As a man of God he can come right out in the open and say 'em so all can hear; but under more youthful circumstances he would have muttered them joyously to himself behind a tree.

His tongue just slithers with delight as he points a disconcerting finger at his vast and sweltering audience, made up largely of nice, respectable gray-haired, shirt-waisted women with copious fans and motherly bosoms, and declares: "You women that gossip about your neighbors, that pick a woman to pieces behind her back, you are a lot of old hags, I tell you."

And then, while their faces express every conflicting emotion under the sun, as they mop their sweating brows with hopelessly inadequate handkerchiefs, he tosses them a radiant, beaming smile of such infinite good humor—and a belated titter spreads through the tabernacle and one can almost hear them saying with motherly tolerance, "Oh, now, ain't he the naughty boy?"

For one of Billy Sunday's most ingratiating traits is his boyish delight in being very shocking and getting away with it.

Billy tells us he is one of God's own chosen methods of bringing salvation to the sinful. I am sure he believes it. I believe it. He gives us to understand that the worse names he calls us in the name of Jesus Christ, the better the Lord will be pleased. It is only the devil who favors polite and suave intercourses, and the way to flout him is to shout him down with godly abuse. And as there are certainly seven devils in us all, Billy need not conscientiously limit his shouting. Who does not know that the very best way to rout a gentlemanly, cultured enemy is to turn loose some choice utterly demoralizing swearful abuse upon him?

Billy assures us that some people find him "refined and cultured one minute, and violently vulgarly slangy the next." But if he really has some of that culture and refinement which he ascribes to the devil, he was not backsliding any of the time I heard him. He kept religiously, heroically, sublimely to the frank way. And of course he is quite right. We should not flock to hear him in our thousands if he said all he had to say in British Encyclopedia English. The gentlemanly pastor we have always with us and nothing could persuade us to dedicate a hot week day to hearing him, no matter how earnest and poignant his message. We go to hear Billy because he shocks us in the name of goodness, accuses us of sins we never knew existed, gives us the thrill of being suspected of a gay and sinful dogginess that our neighbors would cynically deny, and altogether provides us with all the excitement of sin by proxy which the vast majority of us would never dare to sample direct. Billy, we like you!

Billy, like the lady who makes a business of being charming, knows that nothing so delights us as to be suspected of secret sins. How better can a lady flatter a man than to tell him she knows he is the very devil of a fellow? Billy merely applies the system to both sexes, and giggles delightedly at the satisfied consternation he evokes.

Satisfied consternation! That is our exact emotion. We, who thought we were plain, ordinary, respectable, sadly commonplace people, hear the dangerously enthralling news from Billy that we are deep-dyed, treacherous, dangerous adventurers and adventuresses in sin. We had no idea we were so interesting. Billy, we like you! We are glad you have come.

The secret of Billy Sunday's attraction is that he makes us seem so infernally interesting. He drags us out of our quiet, uneventful little lives and adorns us with crimes. We see ourselves in a sporty guise, rapturously shocking. We yearn to confess all our little sins, suitably magnified through the big end of the opera glass. We were infamous, and we knew it not.

He tells us we are eaten up with envy, malice and hatred. Especially envy. He details our envies, with a luxurious lusciousness. We envy the automobiles and the rich dress, we envy the big houses and the jewels, we envy the other chap's praise. And our eyes nearly pop out of our heads as we rather shamefully remember we had not the gumption to wallow in all this seductive envy until Billy reminded us how enviable these things were! We suddenly, rather remorsefully, remember things we might have envied and begin to make up for lost time. Until Billy pulls us up short, produces a picture of a powerful and almighty devil and says we are making a fool of God! We are so lost in the horriful excitement of associating the word "fool" with "God," that we relieve our feelings with pent up emotion when Billy considerately hastens on to a few choice remarks against the Kaiser—when we let ourselves go with a righteous and sublime hate that gives us a very piquant taste of hell.

And before we have recovered our poise, Billy is likening God to a neglected wife whose hubby is paying court to a gilded siren. "You know how you women would feel if your husbands went off and took joy rides and little dinners and spent the money on some other woman. Well, that's how God feels when you all take joy rides with the devil."

"Give God a chance, that's what I say."

And we sit with our mouths wide open, pondering on this unique God who feels like a neglected wife and sends Ambassador Billy to preach us into giving him a chance!

And Billy tells us his methods are God's methods. And that God says to us, "If you don't like my methods go to the devil."

It must be confessed that Billy's interpretation of God's messages don't loose their punch in translation.

Billy Sunday gave us a lot of examples of what people think of Billy Sunday and made us rock with laughter. He says if we don't like his methods we are fools.

But we are not fools. We do like your methods, Billy! We are not fools! We like your methods and we go to hear them and we pay for them, but we don't quite know what to think of YOU. And when you have finished we are still more bewildered as to what to think of GOD. His ambassador upsets all our ideas of majesty, of merciful Fatherhood, of splendid dignity. Billy's God is a very human, bullying God, with flashes of friendly humor.

Yet what know WE of God, WE who never knew Him?

HITS AND MISSES BY OTHER PAPERS.

Americans are giving and will give something more than a routine welcome to Ishii and his fellow envoys from Japan. The present crisis in the world's affairs has brought to the two nations, behind which is a long chronicle of friendship, mutual enlightenment. Their very first meeting in 1853 was one of the glad hand extended and received. Without a hostile shot or a drop of blood the United States, under Fillmore and Perry, made a new record in the contact of Orient and Occident.—[New York Sun.

What would be thought of the conscientious objector who saw his home invaded by an outlaw, his wife attacked, his children slain and his fireside despoiled and wrecked, and who stood weakly by and raised no hand to defend them or save his household?

Yet the conscientious objector asks the world not to resist when nations are ravaged, peoples impoverished, women driven into slavery, cities pillaged and ruined, and all civilization put on the rack by humanity's most wicked enemy.—[Portland Oregonian.

If the Kaiser's armies had invaded American territory, held thousands of Americans in slavery for years, maltreated its men, women and children, reduced them to servitude under a system of forcible deportation and compulsory labor for the benefit of the enemy, ravaged entire provinces and stripped them clean of property, private and personal, and justified every kind of outrage as an act of mercy or public order, would Americans calmly discuss terms of peace that provided for nothing but evacuation? Why should France or Belgium do so today?—[New York World.

The relations between the United States and Japan have at times been strained in consequence of the thoughtless misunderstandings of portions of the people. There is no substantial reason, however, for differences between the two governments. Their interests are allied, their sympathies are mutual. In this great world crisis Japan and the United States are jointly engaged as forces for protection from a ruthless power.—[Washington Star.

The proposal to turn the surplus cabbage crop into sauerkraut will strike the ultrapatriotic as introducing an alien enemy dish upon our tables. But the best way in such a case is simply to intern it.—[Baltimore American.

If Hindenburg continues to retire in his usual victorious manner, even the German people may find it necessary to rename him Behindenburg. And as for Ludendorff, his facile promises of endless victory must sooner or later win him a more appropriate denomination—Deludendorff.—[Life.

RIPPLING RHYMES.

YEARS AHEAD.

When you are old and tired and gray and sit beside the evening fire, what will you be inspired to say when children cry, "A tale, grandsire!" They'll want to hear about the war that raged when you were young and hale; it is a topic you'll abhor, but you will have to spring a tale. "It was a time to rend the heart, when brave young fellows bled and died, but in the fuss I took no part—I didn't care to risk my hide. I did not join the battle chants, but claimed exemption on the score that I supported seven aunts, and sickly grannies, five or four. 'Defend the flag!' old men and fraus would stop me on the road and beg; but I stayed home and fed the cows—I didn't wish to lose a leg. My friends went forth with dauntless souls to battle on a foreign shore, where yet the mourning billow rolls and hosts of them returned no more. And all those boys, some cloudless morn, I'll meet on Jordan's other side, and doubtless they will greet with scorn the man who feared to risk his hide."

WALT MASON.

PEN PO

BY THEIR

Young man, do you when your voice

Our idea of a suit the janitor of the The Hague.

In that civil fight there appears to fiddle-de-Dee.

Let it be said to the little Liberia that she Uncle Sam for a loan.

How would you like counting the eyes and Dublin home-rule

Spain is about to in behalf of the Allies time she was getting ning side.

Let us not become Business is quite the proper conduct of us keep our shirts on.

Thirty pairs of twins born in sixty days The Dominion no every man to do his

We have heard what Siam is doing time for the twins to

Alien enemies are ployed by local rants. It was noted ners would wigwag them.

Some talk of son of Chicago President on a He ought to run of the Kaiser.

If the food done canning their hands pickled peaches pickles. Yum, yum!

No matter how there will be a young men who more capable than receiving army

There will be a for the Presidency law granting that to commandeer and is still on the

No distilled ported into the day of the present will be no trouble favorite tipple in where.

If the idea of a ment is to be carried conclusion we may morning and see in charge of the nances in Los Angeles.

Drafting a boy country and then fellow to stay behind supplying him sult to patriotism. be found some way

When our public week there should triotism taught where it may influence should will dilute or

Men of science tion does not flow but from the brain whether any modern forward his name to the lady of his organ of his affection cortex.

The pocketing of Wood in a minor Kan., indicates that Staff has never forgiven being a graduate of officers have been billets.

When we consider Russia flies over earth's surface to 000 souls representing racial and tribal ing more than 150 have an idea of the on the hands of

It was Speaker Reed who once billion-dollar dollars! How few idea of what it is son's salary is this last war for freedom racy."

for Mayor Woodman, dley declared that Los the things for which honored gave his services. hearts of the people," he memory of Lafayette imperishable. When heeded him, God gave us when she needed him, Lincoln, and now when him, God has given us greatest leader of them all."

Louis Sentous, Jr., consular France, declared Lafayette from America the first liberty and planted them

WILSON THE MAN.

go on," he said, "and crush militarism. Wilto help us do it."

Monnette, president of Sons of the Revolution; E. Cowles, president-genFederation of Women's Robert L. Hubbard also

Quartette played in the Philharmonic Quarbass. Harold Procter, F. Norman McPhail and Adams, are all at the women who did their face of them were Mrs. Bitter, Mrs. Paula St. Mrs. Beth Woodruff and Miss Florence Jean

trum were the French, Japanese and Italian conthe bearers of the Allied Miss Laura Winsel, the American flag; Miss M. Japanese; John Bapthen, French; Miss Desonich, Serbian; Miss C. dian; Mrs. H. Smith, Britt Robert de Merode, Belgian; Miss Eleanor Chan, Chinese, Jeannette Sigond, Russian, close of an original poem,

Pasadena, Aug

Tribute.

MORY OF LAFA HONORED BY

quence and Melodies Celebration at Pa

ic and patriotic addresses tituted the celebration yesrday at Exposition Park in f the birth of the Marquis rette. It was a picturesque gay outdoor affair such as ve been staged in France, song and speech tributes d to the great major-general Continental Army of Americe deeds of valor still remain the greatest in history. were tears in the eyes of a little company of Grand erans raised "Old Glory," headed by Capt. James S. joined the flag procession, -year-old John Baptiste a direct descendant of Lacarrying the French Tri-These gray-haired men to the grand stand, where dian joined the bearers of r flags of America's allies.

"We're Com cival J. Co "America." guerite Sig laise."

MORE

Government Contract be

Congressm wired the in Chamber of des E. N. States Shippi that the stat al contracts contemplated advises that been having ting sufficien

At the Lafayette Day celebrat

ft is Miss Laura Winsel, daughter of the loc French tricolor is John Baptiste Christian

H. Booth, chairman, told mbiare it had come to pay to Lafayette, "the first forwho ever aided America." Gen. Lafayette had been by the same spirit that is the men fighting despotic in Europe. He referred ay being also the third anof the Battle of the Marne. ing a patriotic medley, undirection of Maestro Edbegott, Rev. William Mac-D.D., delivered the invoca-

D OF FRIENDSHIP.

A. Spalding, president of yette Day Committee, said spirit of the great French- cemented the peoples of and the United States in the friendship. address, Charles R. Fletch- "We are fighting today the world. The spirit of to- of optimism and friendread a telegram sent to York celebration and the his is the Los Angeles mes-

Los Angeles committee of Day celebration sends greetings across the United America to the New York celebration." by of Dr. Henry Van Dyke, follows:

Lafayette's birthday with ar for it sees the Tricolor, ck and Stars and Stripes in the fight for liberty 's peace. Lafayette's perary helped bring friends in revolution. American France, equally noble, ed bring America to her place with France and this last war for freedom

for Mayor Woodman, dley declared that Los the things for which honored gave his services. hearts of the people," he memory of Lafayette imperishable. When heeded him, God gave us when she needed him, Lincoln, and now when him, God has given us greatest leader of them all."

OUR BOYS IN KH

Down every city and We shall hear the ing feet; From school and field, Our homes their shall yield, Our boys in khaki

We shall hear the the drum, Yet eyes must be dry be dumb; They make no delay; The call to the obey, Our boys in khaki

'Neath the starry outflung, Though woman's anguish wrung, They close up the lines complete, Not counting their and sweet, Our boys in khaki

May this be their they go, Fond mother-hearts so, "For God, for home fair, For womanhood where." Our boys in khaki

Pasadena, Aug

So
School days
gery time
with the bu
ago learned
in the city.
A diversity o
be desired—
Do
Knic
We have concen
for boys of 6 to
treme service, li
pockets are feat
Cordur
Knicke
$2 an
Full Lin
Fall A
Munsing U
Boys—
Nainsook
65
Outing Fl
$1 a
Flannel Shi
and Blue
Boys' Dep
25c a
Boys' Sweat
$2.5

PEN POINTS

BY THE STAFF.

Young man, do you remember when your voice changed?

Our idea of a soft snap is the janitor of the peace palace at The Hague.

In that civil service examination fight there appears to be a right fiddle-de-Dee.

Let it be said to the credit of little Liberia that she has not called Uncle Sam for a loan.

How would you like the job of counting the eyes and noses in the Dublin home-rule convention?

Spain is about to enter the war in behalf of the Allies. It is high time she was getting in on the winning side.

Let us not become hysterical. Business is quite capable of looking after the proper conduct of the war if it will but us keep our shirts on.

Thirty pairs of twins have been born in sixty days in Winnipeg. The Dominion no doubt expects every man to do his duty.

We have heard nothing lately of what Siam is doing since her parliament declared war on Germany. Maybe it is time for the twins to get busy.

Alien enemies are no longer employed by local hurryups as runners. It was feared that the runners would wigwag information to them.

Some talk of Mayor Thompson, son of Chicago making the trip to see President on a pro-German mission. He ought to run well in the district of the Kaiser.

If the food conservationists have done canning fruit they can keep their hands on putting up pickled peaches or even sweet pickles. Yum, yum!

No matter how soon the draft comes there will be a million or more young men who are far better prepared and more capable than they were before receiving army training.

There will be a lot of candidates for the Presidency in 1920 if the law granting that officer the right to commandeer and sample booze is still on the statute books.

No distilled spirits will be imported into the country after the first day of the present week. Consequently there will be no trouble in getting your favorite tipple in wet territory anywhere.

If the idea of a paternal government is to be carried to its logical conclusion we may wake up some morning and see President Wilson in charge of the individual peculiarities of babies in Los Angeles.

Drafting a boy to fight for his country and then allowing his fellow to stay behind and get rich by supplying him with tools to do his work is not conducive to patriotism. And it will be hard to be found some way to stop it.

When our public schools of every week there should be a marked increase in patriotism taught in the public schools where it may be needed. Any pacifistic influence should be counteracted lest it will dilute or neutralize the Americanism.

Men of science claim that civilization does not flow from the heart but from the brain. Yet we are in doubt whether any modern author ever forward his cause any by appealing to the lady of his choice as the organ of his affection, the cortex.

The pocketing of Gen. Leonard Wood in a minor post at Fort Riley, Kan., indicates that the War Department Staff has never forgiven him for being a graduate of West Point. In the meantime a number of Plattsburg officers have been given important billets.

When we consider that the people of Russia flies over one-sixth of the earth's surface to protect their 180,000 souls representing 150 different racial and tribal divisions and speaking more than 150 tongues we can have an idea of the size of the job on the hands of Premier Kerensky.

It was Speaker Thomas B. Reed who once claimed that he was a billion-dollar country. He had billion dollars! How few persons have any idea of what it is? President Wilson's salary is $75,000 a year. It would have to hold the job 13,333 years for him to earn a billion dollars.

OUR BOYS IN KHAKI

Down every city and village street
We shall hear the tread of marching feet;
From school and factory, mine and field,
Our homes their treasure shall yield,
Our boys in khaki coats.

We shall hear the fife and see the drum,
Yet eyes must be dry and lips be dumb;
They make no moan; they ask no delay;
The call to the colors they obey,
Our boys in khaki boots.

'Neath the starry folds of our flag outflung,
Though woman's heart is in anguish wrung,
They close up the ranks, and the lines complete,
Not counting their lives too dear and sweet,
Our boys in khaki hearts.

May this be their slogan, wherever they go,
Fond mother-hearts will know so,
"For God, for home, for liberty fair,
For womanhood sacred everywhere."
Our boys in khaki hearts.

NANCY PAGE.

Pasadena, August, 1917.

Tribute.

MORY OF LAFAYETTE HONORED BY PATRIOTS.

ence and Melodies Feature Great Celebration at Park.

...c and patriotic addresses ...ded the celebration yesterday at Exposition Park in ... of the birth of the Marquis ... It was a picturesque ... outdoor affair such as ... been staged in France. ... song and speech tributes ... the great major-general ...ntinental Army of America ... deeds of valor still remain ... greatest in history. ... tears in the eyes of ... little company of Grand ...ress raised "Old Glory," ...headed by Capt. James S. ...ined the flag procession, ...-year-old John Baptiste ... a direct descendant of La... carrying the French Tri... These gray-haired men ... the grand stand, where ... been having some difficulty in getting sufficient lumber for some of the ships now contracted for and under construction, and for this reason contractors must hereafter show they are sure of their lumber supply before their propositions will be given consideration.

This will be welcome news to several newly-organized local shipbuilding concerns, which have been making preparations to secure government contracts, and refutes the rumor that there would be no additional wooden craft built by the United States.

It is surmised that future contracts are dependent on additional appropriations by Congress, but it is expected there will be no delay by Congress in providing large sums for the continuation of the programme for building wooden ships. Assurances have been received from Washington to this effect.

"We're Comin, Jean," read by Percival J. Cooney, the crowd sang "America." During the event Marguerite Sigond sang "La Marseillaise."

MORE WOODEN SHIPS.

Government will Continue Letting Contracts but Bidders Must be Sure of Lumber.

Congressman Osborne yesterday wired the industrial bureau of the Chamber of Commerce that President E. N. Hurley of the United States Shipping Board informs him that the statement that no additional contracts for wooden ships are contemplated is incorrect. He also advises that the government has

REDDEN ESTATE.

Mrs. Suzanna D. Redden and son, Homer Redden, filed a petition in the Superior Court yesterday for probate of the will of the late J. E. Redden. The estate is valued at $25,000. The widow, seven sons and a grandson are the heirs. Mr. Redden died August 31 at his home in Long Beach.

Don't burn your waste paper. Save it and sell it. Economy Paper Company.

At the Lafayette Day celebration at Exposition Park yesterday. ...with the Laura Winsel, daughter of the local Belgian Consul, with the American flag. With the French tricolor is John Baptiste Christian, a direct descendant of Marquis de Lafayette.

Protect Yourself!

Get the Round Package Used for ½ Century.

Ask For and GET

HORLICK'S

THE ORIGINAL

MALTED MILK

Made from clean, rich milk with the extract of select malted grain, malted in our own Malt Houses under sanitary conditions.

Infants and children thrive on it. Agrees with the weakest stomach of the invalid or the aged. Needs no cooking nor addition of milk.

Nourishes and sustains more than tea, coffee, etc. Should be kept at home or when traveling. A nutritious food-drink may be prepared in a moment. A glassful hot before retiring induces refreshing sleep. Also in lunch tablet form for business men.

Substitutes Cost YOU Same Price

Take a Package Home

CAUTION Avoid Substitutes

HORLICK'S MALTED MILK

FOR INFANTS, INVALIDS, AGED AND TRAVELERS

Prepared by Stirring in Water Only

NO COOKING OR MORE MILK REQUIRED

Horlick's

HORLICK'S MALTED MILK CO.

RACINE, WIS., U.S.A.

Penalty.

LIQUOR-LOVING WIFE HUMBLED.

Witnesses Testify Regarding Her Misfortune.

Mate of Millionaire Overly Fond of Cocktails.

Husband Granted a Divorce; Pays Big Alimony.

The frailties of "a wonderful woman; a brilliant conversationalist when not under the influence of liquor," were exposed in the divorce court yesterday. The woman, Mrs. Rosalie Thalman, was the wife of Edward E. Thalman, a Pasadena millionaire. Their marriage took place in 1914, and the couple lived together two years.

Mr. Thalman, son of a New York millionaire banker, sued for divorce and was granted the decree by Judge Avery. He testified that his wife acquired the liquor habit several months after their marriage. He admitted he kept liquor in his house, but not, he said, after he discovered his wife's growing fondness for it.

"I did not drink very much," he said. "After she started, I quit drinking."

Mr. Thalman declares he did everything possible to break the bibulous habit of his wife. At Pine Knot Ridge in July, he testified, she drank and became boisterous. His housekeeper asserted that Mrs. Thalman drank because she liked liquor. Elmer Moody, who was Mrs. Thalman's attorney, testified that he saw her intoxicated at her home, and that the servants assisted her into the house. There also were stories of cafes, where Mrs. Thalman showed an overfondness for cocktails.

The separation occurred last November. Mrs. Thalman wished to take a dog on the front seat in the small auto. Mr. Thalman said it might interfere with her driving. She then told her husband she did not love him and was going to leave, the housekeeper declared.

Judge Avery granted the decree and approved a settlement of $300 a month made by Mr. Thalman on Mrs. Thalman. He was represented by Attorneys Neighbors, Hoag and Burke.

School Clothes

School days are just about here again. That means it's toggery time for boys. Our boys' department fairly buzzes with the buying activity of scores of wise mothers who long ago learned that H. and F. values for boys know no peer in the city.

A diversity of selection and a rightness of price leave nothing to be desired—from cap to shoes, from underwear to tie.

Double Seat and Knee Knicker Suits—$5 to $10

We have concentrated the renowned H. and F. buying ability on these suits—for boys of 6 to 18. Not only are they made from splendid materials for extreme service, but they're smartly tailored as well. Patch, novelty and slash pockets are features of most of them.

Corduroy Pants Knicker Style $2 and $2.50

Special Sizes in Corduroys for Stout Boys

School Blouses That Wear and Wash 65c

Finer Blouses—75c to $3

These 65c blouses beat anything at the price in town for looks and service. Fancy percales and ginghams—exceptionally well made and generously cut.

We feature "K. and E.," "K. & S." and Puritan" blouses for boys.

Wonder Values in Knicker Suits $10 and $12.50

We cannot too strongly emphasize the unusual character of these suits in sturdy cheviots, flannels, serges and mixtures. Many with two pairs of pants—all double restitched and resewn. Ideal for school or dressy wear.

Full Lines of Boys' Fall Accessories

Munsing Union Suits for Boys—65c to $3

Nainsook Union Suits at 65c to $1

Outing Flannel Pajamas $1 and $1.50

Flannel Shirts, Khaki, Drab and Blue, $1.50 to $3

Boys' Dependable Hose—25c and 50c Pr.

Boys' Sweaters—All Colors, $2.50 to $6

HF Harris & Frank

437-443 So. Spring Near Fifth

"Known for Better Values."

Boys' Dept.—Second Floor

The Best in Dry Goods Since 1878

Coulter Dry Goods Co.

Oldest Dry Goods Store in Los Angeles

REMOVAL SALE

Anticipating Change of Location to

Seventh Street at Olive

Weeding Out All Incomplete Stocks Before Moving

75c White Corduroy, Yard **55c**

In the popular narrow wale; 36 inches wide; in white only; women are always eager to buy white corduroy, even at full price.

$1 White Corduroy 85c

This in the wide wale, in white only; for wash suits and outing skirts; 36-inch width.

85c Colored Corduroy 75c

27-inch colored (and some white) narrow wale corduroys, in good shades; a staple 85c quality.

$1.50 Bust Forms, Each **95c**

We are closing out all these bust and dress forms, much to the advantage of women who know what a convenience they are in home sewing. Why not buy yours, at once?

$3 Bust Forms, $1.95; $3.95 Dress Forms, $2.95; $20 Dress Form (one only left,) $17.00.

We Can Outfit the Children of Kindergarten and School Ages to Your Complete Satisfaction

Again arises the problem of getting little people ready for school; and again your favorite store offers its facilities towards solving that problem satisfactorily and inexpensively. We have devoted more than usual time to the selection of girls' apparel this season, too:

Gingham Dresses

For girls of 6 to 14 years; plain, plaid or pretty stripe combinations; collars, cuffs and belts of white or daintily contrasting materials, **$1.25, $1.50, $2.50.**

For Little Tots

Starting to kindergarten; white galatea Middy dresses, smocked in colors; 3 to 6 year sizes, **$1.50**

Colored Ginghams—neat and very dainty, inexpensively priced at ..... **$1.25 to $2.50**

Eiderdown Robes

For the bath; light and dark plain or figured patterns; for children of 10 to 16; were $3.50 to $4.50, reduced for the Removal Sale ..... **One-Fourth**

Bargains in Children's Knit Underwear

Children's Stuttgarter Garments—we cannot re-order any more of these, and present stocks must be closed out; vests, pants, and drawers; white and natural; a broken line of 75c to $1.55 garments at ..... **HALF**

Girls' Vests—low neck, short sleeves; 6 to 9 years; were 50c, now **35c**

Girls' Union Suits—low neck, no sleeves; lace knee; 16 year size only **50c**

Union Suits—for girls; white, and fleece lined; 12 to 14 year sizes; were 65c, now **50c**

Stuttgarter Union Suits—for girls and boys; broken assortments that were $1.75, now **$1.00**

Girls' Vests—6 to 12 year sizes; were 40c and 50c **25c**

Boys' Pants—fleece-lined; sizes 8 to 12; drawers, sizes 12 to 14; were 35c and 40c **25c**

Special Sale of Chic Wash Dresses at

Many a woman will welcome this opportunity to buy the wash dress she will greatly need for the next two or three months, at such a saving as the following. With us, wash dress season is past, of course; hence the reductions:

Wash Dresses $4.95

In plaid ginghams, black and white, blues and tans. In figured voiles of greens, tans, pinks or blues. Of white, trimmed with color.

Wash Dresses $10.75

In smart ginghams; in ginghams and voiles; in all-gingham of plaid and plain together; some styles with patent belts in various colorings to harmonize.

$4.95 and $10.75 Were $15.00 to $17.50

Fashion Says "Patent Leather Belts Again"

And women will hurry to purchase from such attractive assortments as have just arrived, in all widths and lengths, at **35c to 85c.**

$2.50 Patent Leather Envelope Purses ***$1.49***

With the popular top strap style; each one having a large mirror and coin purse; silk lined, and very attractive; but there are only fifty of these to offer at **$1.49.**

Most Attractive Assortment of Velour Hats for Fall

Naturally, since they are to be sold at Coulter's, each is of the finest quality; all the Autumn colors and pastel shadings are obtainable—brown, purple, jade, turquoise, navy, canary, sable, white, gray, orange, old rose, copper, rhubarb. Many are prettily trimmed with chenille embroidery in contrasting colors.

Others have gros grain trimming and binding, with linings to match; broad ribbon sashes, beautifully embroidered with the new cross-stitch wool embroidery, distinguish certain models. This cross-stitch is worked out in rich, harmonious shadings which will meet with the approval of the most fastidious taste. Millinery is shown for wear upon any occasion—motoring, shopping, matinee or other informal purposes, and all hats are reasonably priced.

"All-Wool Serges" the Vogue for Autumn

And for the very many people who will prefer to carry out their own notions in dresses, or suits, we offer exactly what will be most asked for in fine qualities and weaves; for example:

42-inch Serges	$1.50	44-inch Serges	$1.75
50-inch Serges	$2.00	52-inch Serges	$3.00 to $4.50
56-inch Serges	$4.00 and $4.50	58-inch Serges	$4.00 to $7.00

McCall Fall Quarterly Book of Fashions Is Now in Stock; Have You Secured Yours?

Buy Initial Handkerchiefs at Once

This is our sincere advice, for the reason that initials are difficult to secure, and for the second reason that just now we have a most desirable array to present would-be purchasers.

There is the new double spoke hemstitched, or open-work initial; and a dainty hand-embroidered style in the new patch corner—three different variations. Then there are three styles of fancy Madeira embroidered designs, initialed. Prices on initial handkerchiefs begin at **35c (three for $1,) 50c and 75c each.**

Broken Lines of men's initial handkerchiefs; in three different styles of embroidery; all linen; **regularly 35c, for 25c.** And a 50c assortment, with the long initial, **at 35c.**

COULTER'S—215-229 South Broadway ***224-228 South Hill Street—COULTER'S***

Before moving to Seventh Bartlett must sell 200 pianos. Open nights. Great sale now on; don't delay. 231 Bdwy., Opp. City Hall.

CHICAGO AND EAST EVERY DAY Through Salt Lake City

LOS ANGELES LIMITED - 1235 P.M.
PACIFIC LIMITED - - 9:00 A.M.
OVERLAND EXPRESS - - 9:00 P.M.
OBSERVATION, SLEEPING AND DINING CARS
TICKETS AT 101 SOUTH SPRING STREET

DRINK HABIT

Is a Poisoning.
Ask the Neal Institute, 945 South Olive Street, for Information.
Phone Broadway 4922.
No Hypodermic Injections.

HOTPOINT VACUUM CLEANER $5.00 DOWN

$1.00 Per Week.

ELECTRIC LIGHTING SUPPLY CO.

216 West 3rd St. LOS ANGELES, CALIF.

Main 8480 2484

Direct.

SUNDAY ACCUSES LIQUOR MEN OF SLANDERING HIM.

Says He has Found They are Back of the Rumors About His Finances.

(Continued from First Page.)

were smaller delegations from various outside towns. This marks the beginning of a series of these visits. Each night hereafter, it is expected, reservations of seat sections will be filled by parties from outside towns.

At the close of the sermon, "Billy" for the second time yesterday descended into the "chute" below a trap door on the platform and for ten minutes shook hands with the passing throngs. He used both hands, and, while thus vigorously engaged, found time to pass out words of greeting to people from his own State, or others whom he had met in revival campaigns. The only incident that appeared at all to embarrass him was when some good old mother in Israel reached up and tried to kiss him. "Billy" balked there and reared back, but gave her a hearty handclasp and a pat on the head.

Following is the evening sermon:

"HOME."

In Genesis, the eighteenth chapter the nineteenth verse, "I know him" (speaking of Abraham)—God said, "I know him, and he will command his children and his household after him."

And I will be perfectly satisfied if they are as good and on the square like Abraham. "I know him for he will command his children and his household after him."

I want you to go with me for a brief time to the most sacred spot in all the world, the one around which clusters more sweet associations and precious memories than any other in the universe—and that is home. The longer I live and the more I visit it up and down the land and see the joys and the sorrows and the successes and the failures of men and women, the more I become convinced that the home is one of the greatest problems we have.

The homes are like streams pouring forth their current into the great world, and they should be the center of everything that is noble and inspiring. Nothing should ever be permitted to wriggle its infamous destroying carcass across your threshold to assassinate virtue, or to murder any thought that might lead that boy or girl toward God, or on their knees to develop a Christian character.

I think the proper or improper settlement of the home question is the most important thing in the world, and you never can settle it right, my friend, unless you settle first of all that you as a father and mother will be a Christian and serve Jesus Christ. It will mean the joy and sorrow or the weal and woe of more boys and girls than any similar question that comes up.

THE GREAT CENTER.

Not only does happiness center about the home, but the social and the moral and the civil and the religious power centers about the home. The downfall of most men and women can be traced to some defect in the home. Not all of them, for there are homes where the children are trained rightly, but they get out with some God-forsaken, good-for-nothing moral assassins who electrocute and murder every thought and ambition that might lead them to be decent and serve God; and they go down the long line with a bunch whose names are synonymous with whisky, with booze, with blasphemy, with everything that is degrading and polluting and infecting and infesting and blighting and pestilential.

Every gambler leaning over his card table and staking his soul on the next show down; every drunkard reeling and staggering and jabbering, and maundering and muttering and vomiting and spewing and puking; and every debauched character; and every fallen woman merchandising her womanhood for gain in some dark, rotten, festering spot of a great city, once was as pure as the morning dew. They knelt by their mother's side and perhaps said: "Now I lay me down to sleep. I pray thee, Lord, my soul to keep."

Now nearly one-half of the inmates who are in the reformatories in this country committed the crimes for which they were incarcerated while they were in a state of voluntary or involuntary vagrancy.

The genesis of vagrancy is too big a question for me or anybody else to attempt to handle in one address, but it is one of the most prolific sources of juvenile delinquency to be found. One-tenth of the boys and girls in the reformatory have lost both parents and one-half of them have lost father or mother, and 65 per cent. of them came from homes where the parents had been divorced.

LICENTIOUS LIVES.

So, broken homes and wrecked lives seem to be synonymous and inseparable, and many times sons and daughters brought up in idleness, unrestrained in the expenditure of money, rapidly acquire profligate habits, and they figure conspicuously in the disgraceful escapades in scandalous society and they indulge in fast horses and fast women, wines, champagne, the most costly from the vineyards of France or California, and the long lists of the diversions of the indolent, idle, indifferent, apathetic, stolid, lazy, and they go to premature graves and they are only remembered because of the dissolute, disreputable, drunken, licentious lives they lived.

Train up a child in the way that it should go and when it is old it will not depart from thee, and if they are properly trained they will not often go astray.

The normal way to get rid of drunkards is to get rid of the dirty, rotten, stinking, hell-holes that are making them drunkards. I don't know, it always makes my blood boil to see a cop walk up and pinch a drunkard and take him off to the police station, while they throw the protecting arm of the law around the dirty, stinking hell-hole that sold him the liquor. It gets my goat. It makes my blood boil, don't you know it. I can hardly wait to get at that dirty, stinking gang.

So the normal way to get rid of thieves is to stop raising them and when I tell you that three-fourths of all the girls ruined in this country fell because of the influence of the dance, then you know why I hit that so hard, as hard as I know how, and I will give that institution all that is coming to it before I am through.

I want you to know I am not a crank about anything, but I am the eternal sworn, uncompromising, irrevocable enemy of anything and everything that is driving men and women to wreckage and making them a band of derelicts out upon the high seas of lust and passion. I am against it. I don't believe that is the way to be decent. That is all there is to it. I don't give three whoops how popular it may be with you. So, that is the way to win out—get rid of the things that are producing it all in the world, and when the child leaves home it will be morally and socially and religiously according to the influence that surrounded it when in the formative period.

MUST RAISE STANDARD.

There are multitudes of families that just live. The rearing of one or more children if it is a girl means another prostitute, if it is a boy it means another drunken sot, staggering down to perdition, and therefore the national life will never rise higher than the home life and never will sink lower than the home life.

Gladstone and Talmadge were talking one time. Gladstone said:

"Talmadge, talk about the question of the day. There is only one question. Settle that and you will settle every question, and that is the question of religion in the home. Settle that and you will settle every social, political and economic and every other question, capital or labor, because it will be whatsoever you would that men should do to you, do ye even so unto them. Then the world would be right, if we'd settle on the basis of religion." He said, "Go try the experiment first in your own home."

Napoleon Bonaparte never exhibited truer conception of the nations than when in response to the inquiry as to what he regarded the greatest need of France, he replied, "Mothers."

Woe betide the nations when you sink down to the level of brutes. Oh, what would the world be if the beasts had birth control? You would not have any milk to drink. What would you be? You wouldn't have anything to eat on your tables. What if the chickens would refuse to lay eggs? You would not have anything to eat. What if the seeds would refuse to grow? Then we would all starve to death. We would all starve to death if nature could be governed as we hear a lot of harping nowadays around the land.

I have no faith in a woman who talks of heaven and makes a hell out of her home. None at all. If I was going to investigate your piety, I would ask your cook. I would not ask your preacher. He sees you on dress parade one day in seven. This talk about a clean heart is discounted when your kids look as though it was raining dirt. And you can read of a mother's care, my friends, in the hieroglyphics we call the garments, the uncombed hair, the ripped dress, stockings hanging down like the skin on the back of a merino sheep, dirty nose, that doesn't mean the wisdom of a prophet, mothers down in the club, perhaps.

BLOOD WILL TELL.

I believe in blood. Blood tells. In quadrupeds, in horses, hogs, dogs, and in human beings as well. Blood tells, my friends. Oh, I believe in blood, good blood, bad blood, proud blood, humble blood, honest blood, thieving blood, heroic blood, cowardly blood, infidel blood, Christian blood, drinking blood, sober blood, licentious blood, virtuous blood.

The large thick lips of the house of Hapsburg of Austria tells of licentiousness. If you don't believe it, read the history of the house of Hapsburg. And the house of Stewart tells of cruelty and bigotry and of sensualities from the days of Mary, Queen of Scots, to King Charles I, Charles II, King James I, who showed the world what a big fool a Scotchman can be when a Scotchman is a fool.

King James II, Scotch blood, stands for persistency, bulldog tenacity, stick-to-it-iveness, never give up, fight to the last ditch and then refuse to acknowledge defeat. I know a good deal about the Scotch. Mrs. Sunday is a full-blooded Scot.

And English blood stands for the reverence of the ancient as shown by the fact that England spent $50,000,000 to put a crown on George's block. Danish blood stands for love of the sea. Welsh blood, religious fervor and zeal for Jesus Christ. And the Jew blood capacity to make money, from the days of Abraham until now.

According to our standard of gold and silver, Abraham was worth a billion dollars. David was worth three billion dollars. Solomon could have hired John D. Rockefeller for a chauffeur. Solomon could have hired Andrew Carnegie for a butler. He could have hired J. Pierpont Morgan to cut his lawn. According to the wealth, you think we have got money nowadays. Think of what they had according to our standard of gold and silver.

Nero's mother was a murderess; that is why that old libertine took stakes, fastened them into the ground, and then took men and women who believed in Jesus Christ and covered their bodies with rosin and tar, and, strapping them to posts, set fire to them; and he drove his chariots in his drunken revelry, while they were incinerated to ashes, because they would not deny faith in Jesus Christ.

DIED FOR THE FAITH.

In this war, why, the Turks lined the Armenians up by the tens of thousands and said: "If you will acknowledge Allah as God and Mohammed as the prophet we will let you go," and rather than dip their colors to old Mohammed they died by the tens of thousands, with the name of Jesus Christ on their lips.

I have traveled up and down this land and I have met every beast upon the arena, and I am convinced now that neither law nor gospel can make a nation great without home authority and home example. Parental neglect is one of the principal causes for the failure of boys. Judicious control and moral training are absolutely indispensable; neglect is not less fatal.

Some parents are so darned afraid that their boy will be called a milksop that they let the bars down so low that there is nothing to stop him in his mad, wild rush to hell. But I have noticed this, that the boy who is tied to his mother's apron strings, who can't tell four aces from a load of alfalfa—when there are forty applications for the job he goes home with the blue ribbon and tagged number one—in other words, he comes home with the bacon. He is the fellow, yes; now, oh, the sporty guy with a green vest and spats, a silk lid, puffy eyelids, he looks as good to a hard-headed business man as a counterfeit dollar. You bet your life!

I would rather be a hundred times over (and I would rather have my boy, and I know you would yours) tied to his mother's apron strings than hooked up to an appetite for 60-cent booze and a consuming desire to steal the next jackpot on a pair of fours. Gee whiz! Ain't it fierce? Can you beat it?

BEWARE OF ANARCHY.

Anarchy is not born in Hay Market riots of Chicago, right off the reel—no, sir! Whether a boy will respect laws is determined by whether he will obey at home or not. We've got 49,000,000 farmers in this country who are being taught through their papers how to raise a hog—how to put a few more pounds on his avoirdupois and another kink in his tail. And we've got one institution that has a department for the American boy—how to raise him. One college that's got a department for the American boy! My friends, outlawism is not settled by the street mob; the question of obedience is settled in the home, and if they will not obey their fathers or mothers they won't obey the social or moral or civil power.

We are neglecting the home life today for the club, for the lodge, for the literary, for society and a thousand and one things, sir. Fit yourself to be the intellectual companion of your children. The learning at the school and college will soon fade from their minds, but what they learn at your knee will stick after they have to hobble on the crutches of decrepitude, taking their teeth out and cleaning them at the sink.

There are mighty few things more important than conversation. Oh! the good you can do with your tongues or the evil and pain you can give! A loving conversation is a great panacea. Many homes have none. No affectionate greetings when they return from school and the store, no regretful good-by when they go away, no fireside chatter. Meals are eaten in silence and the old man never speaks unless he grunts for somebody to pass him the grub and you'd think you were in a deaf and dumb asylum.

THE DON'TS.

The perpetual scolding, don't, don't, DON'T. A child should never be told that they were to be seen and not heard. Of all sentences that crawled out of hell, I think that is the rottenest. Forget it!

Now I will tell you some "don'ts" Don't tell your children what you don't mean. Don't wait on them too much and don't make them wait on you all the time. Don't break a promise. Don't talk about your neighbors. Don't hurt their self respect by punishing them when company is present, wait until the company is gone and dust them if they need it. Don't overdress them because you are able, and thus shame your neighbor who has a big brood that hasn't got so much as you; for it will make your kids feel that they are above his and this will create strife and enmity; don't do that.

We let the moral training go to our school teachers. I have never aspired to hold but one office, that is to be a member of the school board and the first thing I would do would be to raise the salary of the teachers and pay them twelve months a year.

It is a disgrace the salary we pay our preachers and public school teachers in America, the two indispensable people on earth. The average wage is less than $500 a year. It is $3 a day for the teaching year and it is $1.60 a day for the calendar year on the average. There are eleven States where the salary is less than $300 a year and two States where the average is less than $250 a year. Why? When our teachers go in, in the fall, their cheeks look like roses, when they come out, my frend, they look like lilies and they are anaemics, they are bending over that miserable nonentity that bears your name trying to poke something into his empty head.

USE THE ROD.

I don't know of two better instruments on earth. You can't pray all the time nor lambast all the time; you can't do that. No, sir.

Now, I don't believe in licking the kids all the time and for every fracture of your laws and rules. There are homes that need that hickory switch hanging around handy, and above it the motto, "I need thee every hour."

When the devil robs a boy the last thing he takes from him is what he learned on his mother's knee.

Don't shut the door of the house and fear the sun will fade a little patch of carpet. Oh! don't drive the children into the street to play lest the merry laughter will shake the cobwebs from the corners. If you want to ruin your home let your children understand that mirth and laughter must be left out of doors. Let them regard home as only a place to work and sleep, and the work has begun which ends in wreckage.

Young men and women want fun, and if they can't find it at home they will hunt it in the haunts of vice where a great many forsaken, good-for-nothing parents congregate to throw Jesus Christ and virtue and decency. Don't bouyant laughter. Oh! round the fireside to iron out their troubles a panacea to their ow pains.

PUT HOME FIRST.

Put your home first. Oh! home first! Oh! time will come when the family circle will be it time will come when it comes, it is too it is an unwelcome comes suddenly or at long sickness, he is you will long for the that have turned to for a voice which is time in the life of is when home loses No leaders were lowed than the not been for the postulations of Washington would shipman in the Cornwallis would sword to some one and that magnificent the banks of the not be there, and to be to perpetuate other, and the of the nation would ington.

Fathers are ents! And you soul and the character. So great is that you muse be thers may fall, if they do. God have mercy!

SAVE THE

I say to you nation is made from is spun in the home will save this city, York or Philadelphia will save Boston cisco or any other perance and when you run a own homes and champagne on the

Now the grandest by the true mother great work through did a greater work mother. The mother more for the world of Egypt who built or the Sphinx, and Wesley did more for many a man who in bronze or painted or carved in marble.

The training of Bunyan, or a Calvin, that is greater than or a Napoleon, or an Great, or a Charlemagne.

Oh! to launch a girl, to live for Jesus the truth! greater than to with eighteen inches steel, and men can make a city.

Now this nation friend than the teach her boy or nation has no the one that at God and at truth. The mothers and the place where best is the place knock and great Ingersoll said, "It men to make a one woman to make

MOTHER-MADE

The greatest made men. Augustine, Martin Luther, Cromwell. Susanna was not only the and Charles, but she of the Methodist shalled six millions

And, sir, hold whatever is jeopardizing our homes; nation refuses the mothers and then refuses the mothers of defending their they deny them the then sir, sure oblivion

If you haven't to arouse and defend our mothers and against the assaults of iquity and the traffic; if we are not cent and manly enough put the ballot in they will drive it whenever we try to it is jeopardizing when we refuse to request and the appeal and the pleadings, oh, sure oblivion nation.

Effect.

MOTION PICTURE HELP ME.

HE'S FOR 'EM BEING CLOSE SALOONS

Evangelist and Pastor Film Studio, Saying Before Realized What Work the Profession Artists Involves.

"I don't know exactly saloons the moving out of business; I must remind me to write the League and see if it has tics on it," said Billy Lasky studio, yesterday.

"There can be no motion-picture theater surely taking the saloon-keeper by giving man a better place to nings than the saloon never realized," Mr. tinued, "the rank tion-picture business partments, and the go into the making

In the party were William A. Sunday, George Sunday, Robert Matthews and day, Jr. Mary de Mille acted as

Chronic Insomnia

Are you subject to rhoea? Keep about few days, rest in bed careful of your berlain's Colic and edy. This medicine of chronic diarrhoea have failed on, and it —Advertisement.

WHAT B. SUNDAY WILL DO TODAY.

To Speak at Rotary Club and also Preach Two Sermons.

"Billy" Sunday will speak on "Business Ideals" at the monthly luncheon of the Rotary Club at the Alexandria today. He will draw upon his own experience for examples. Mr. Sunday is a member of the Rotary Club of Des Moines, Iowa.

At 2 o'clock this afternoon he will preach in the tabernacle at Twelfth street and Grand avenue on "The Pharisee and the Publican."

At 7:30 o'clock this evening he will give a sermon on "Forces that Win," and will have a special message for boys and girls of high school age.

Start Something in the Saving Sense this September

As You Know!

All saving is safe, sane, sensible. All spending isn't. And waste is now being hunted down in places never thought of before.

Save in everything. You will profit, become benefited, and have more of everything.

Be dollarwise in buying, selling, using—and especially in thinking.

Start a Savings Account if by chance you haven't one. Or start another!

Deposit here, at interest, any time, from anywhere. Use the mail if you can't get personally to either of our three Los Angeles locations. Inquire! Get the benefit of Bank of Italy's safety, service and State-wide organization.

Bank of Italy

SAVINGS COMMERCIAL TRUST

LOS ANGELES BRANCHES

BROADWAY AND SEVENTH

PICO AND EL MOLINO — 220 NORTH SPRING

Capital Paid Up $3,000,000.00 — Resources $48,000,000.00

Head Office: San Francisco, Cal.

Monday, Sept. 10, Banks Are Not Open for Business.

L.A.33

A Plant that Grows with the Times

About five years ago we conceived a tremendous idea—the idea of giving to America a soft drink such as it had never before tasted. A new kind of soft drink in flavor and in its cereal ingredients—a soft drink that should be nutritious as well as delicious—pure and wholesome.

The idea took root—it was cultivated, experimented with, tended with all the care and skill that science could apply. For four years this work went on and then finally about a year ago there sprang into being, Bevo—the drink triumphant.

Less than two months after its introduction Bevo had leaped into such popularity that even our already large facilities could not supply the demand.

The result is that soon will be completed (built by public demand) the largest plant of its kind in the world—daily bottling capacity, 2,000,000 bottles.

You will find Bevo at all places where refreshing beverages are sold. Bevo is sold in bottles only—and is bottled exclusively by

ANHEUSER-BUSCH—ST. LOUIS

The Southern California Beverage Co., Inc.
1423 South Alameda Street
Both Phones — LOS ANGELES, CAL.

Bevo
A BEVERAGE
—the all-year-'round soft drink

J. W. Robinson Co.

Seventh and Grand

ANNIVERSARY SALE

Friday and Saturday of This Week and Monday of Next Week

We Place on Sale Our Entire Stock in the Following Departments:

Silks—Velvets—Dress Goods—Cloakings—Linings—Laces (excepting Vals)—Chiffons—Georgette Crepe—Ribbons—Dress Trimmings—Draperies—Fancy Combs and Hair Ornaments—Veilings and Auto Hats—Jewelry (excepting Silverware)—Knit Underwear (excepting Kayser, Jaeger and Deimel)—Pictures—Mirrors—Frames—Electric Lamps—Statuary—Lamp Shades and Other Items from the Art and Gift Department excepting Cut Glass, British Crystal, Plain and Decorated China.

At 25 Per Cent Off Marked Prices

$10 WATCHES — MONTGOMERY BROS. Jewelers, 4th and Broadway

Skin troubles quickly yield to Resinol

No remedy can honestly promise to *heal every case* of eczema or similar skin ailment. But Resinol Ointment, aided by Resinol Soap, gives such *instant* relief from the itching and burning, and so *generally* succeeds in clearing the eruption away, that it is the standard skin-treatment of thousands of physicians.

Resinol Ointment and Resinol Soap are sold by all druggists. Why not try them?

Message to Church.

AVE FAITH IN THE OLD BIBLE.

is the Earnest Plea of "Billy" Sunday.

Gives Afternoon Sermon on Cleansing the Temple.

Revival will Reach up to San Francisco.

Pete, I want to shake hands for ut five minutes," exclaimed r Sunday yesterday afternoon, on as he had completed his on; and he eagerly awaited the ing of the trap door that lets down into a box two or three above the passing throng. a moment the movement of the ed out of the tabernacle was ed in its course, and hundreds ed by the platform and grasped hands of the evangelist. It was le-quick work, like all of "Billy" other actions. He used hands. There was a quick, ous grasp of the upheld hands, all attempts to linger and encouraged. The hand-shaking ined for double the time limit and during that time many ds from other places passed and called out greetings. Why, I didn't expect to see you " was one comment by "Billy." I might have—for everybody to Los Angeles."

e crowd yesterday afternoon timated at about 4000. It had markable number of elderly le in it. There was less demonstration in the way of cheering g at the evening meetings, but ially the hand-clapping forth, and there were shouts "Amen."

CLEANSE THE TEMPLE.

r. Sunday's sermon was on aning the Temple"—a strong for the awakening and cleanse of the church, as a means for a read revival in Los Angeles. xt was Chronicles i, xxix, 27: on the burnt offering began, the e of the Lord began also."

th graphic word pictures he set the ungodly reign of Ahaz, eventh King of Judah, when mple was plundered and closed polluted for sixteen years; and with equally vivid portrayals set forth the establishment of ign of Hezekiah and his reof the temple to its right- ce and the renewal of wor- of God by His people.

m these pictures Mr. Sunday pertinent lessons as to the of the church today, if it is to a great revival in Los Angeles. phasis no words in the declaration of isms that do not con- to the old orthodoxy. He be- s Los Angeles has an oversupply various cults.

"If there's a hell-inspired ism you people haven't had a dose I don't know what it can be," his comment.

If old Los Angeles is to sing the ng of Moses, it will start in the ch. They'll begin, and then the will sing, and I don't think you hear it this side of the mountains. The song of salvation will ch out clear up to San Francisco, it will flow like lava down rst street.

"God Almighty won't stand for y puppyish nonsense without ing up His sleeves. I marvel at patience of God sometimes. we've got to be in earnest about matter. God may not ask you ve your life, but God wants you e willing, provided He wants it. n't want to die, but if God's on to be battered with W. A. day in his coffin, why, all right; while I'm on the job I tell you old Devil will get the best run his money he ever had."

his plea for the stirring up of ers, "Billy" said:

man ought to know he's hell- without Jesus Christ. Hold over the pit of hell and let him all the fumes as he pukes."

WAKES BIBLE LITERALLY.

here was strong denunciation of "higher criticism"—for "Billy" es the Bible literally, from to cover.

ring the Bible back into the e," he cried. "Many a preacher es and serve a church and preach absolute tommyrot; he ut a claim on Jupiter; 40 Isaiahs instead of one, that somebody else wrote Hebesides Paul, and that it mean this and that it and that—that it surely mean what it says. He'll his time in dealing with pestials and will wreck the faith people in the church of Jesus . We must get the Bible back the church and the nomes and into the hearts of the people. book is the rock upon which American republic rests. We've got to bring it back."

ULD CLOSE HOTELS UNDER REDLIGHT ACT.

ns to close four places under Redlight Abatement Act were yesterday by Deputy District Atey McCartney. In order to see they are not operated, pendthe trial, Capt. Hunter of the ct Attorney's office, has demen to watch them.

sections are against the Stanrooming-house, No. 360 South street, W. A. Strong, owner, M. Klages, proprietress; Hotel ay, No. 679 South San Pedro Frances W. De Shepherd, Grace Orme, proprietress; Paxton, No. 322½ West Fifth Mrs. Ollie McGinnis, pro- Elks' Hotel, No. 740 South street, defendants, The Whitt Company, R. A. Rowan & Co. Charles Palazzo.

wan & Co asked that the proseagainst the hotel be brought.

ALL-STARS VS. ORANGE.

y and Dascombe form the for Bill Cornett's All-Star which journeys to Orange for today.

elle will be the scene of a big ball feature tomorrow when the naval reserve outfit plays Bill 's Soldiers' Home nine. The ds of veterans at Sawtelle are estic fans and are looking to the contest as the y's big event. Chech and Dalform the battery for the All- Chech is in danger of having winning streak of thirty-seven t games shattered by the team, which trimmed Al nine, 6 to 4, at San Pedro

FIND T

GOING AF LIQUO

Governmen Dealers W City Autho Diego will between

The actio refusing to who secure uniform wi of operators a new progra termined up of the Feder

The progr in San Diego one of this was found without a li tenced to 15 Jail or to pa

The arrang put into effe tection of th San Pedro, Camp Linda

The matter by city ordin ment will be after a man saloon and b for a soldier prosecuted fo out a license. will be under management o Of course, in diers enter b and secure liq it will be pun government.

Assistant U Attorney Gord had the manag cases, says th the situation use of the aut ment has been abused.

This has be in San Pedro leggers, steel have been doin ness in the w cases brought the evidence "jobbed."

Disc

DOCTORS SENT

DISTRICT EX MAKES N

Men with Dan be Referred t at Sacramento Rectify Her S with Employe

All bona fide who have been exemption from desire. This was by the district appeal at its me board members tees of the me vital to the we population.

The board al all appeals fro aminations of boards except i who profess to sases. The case dangerous, conta be referred to A Sacramento.

Five men were yesterday from grounds that th able to the man farms. The case claimed exempti reasons was held pending further board announced

training
neglect
ed afraid
a milk-
down so
top him
ell. But
the boy
s apron
es from
ere are
job he
bon and
r words,
on. He
e sporty
spats, a
looks as
ess man
You bet
d times
ave my
yours)
strings
tita for
ing de-
ot on a
Ain't it

Y.
y Mar-
off the
oy will
wheth-
or not.
in this
taught
raise a
rounds
r kink
ne in-
ent for
e him.
rtment
riends,
street
nce is
ey will
mothers
moral

he life
se, for
thou-
your-
anion
ng at
e fade
t they
after
tches
teeth
sink.
more
Oh!
your
u can
is a
have
etings
and
when
natter.
ll the
se he
the
gn a

on't,
never
seen
that
n't"
you
them
walt
ak a
your
self
when
the
m if
them
thus
big
as
feel
will
do

to
ever
that
ool
do
the
ative

pay
ool
tis-
er-
ear.
ar
are
is
tes
250
ers
ook
my
ver
ver
are
ing

VE FAITH IN THE OLD BIBLE.

is the Earnest Plea of "Billy" Sunday.

Gives Afternoon Sermon on Cleansing the Temple.

Revival will Reach up to San Francisco.

n I want to shake hands for
five minutes," exclaimed
Sunday yesterday afternoon,
en as he had completed his
and he eagerly awaited the
of the trap door that lets
en into a box two or three
ove the passing throng.
t moment the movement of the
out of the tabernacle was
ed by its course, and hundreds
ed by the platform and grasped
nds of the evangelist. It was
quick work, like all of
other actions. He used
hands. There was a quick,
grasp of the upheld hands,
ll attempts to linger and en-
ge Sunday in conversation
encouraged. The hand-shaking
ued for double the time limit
ed during that time many
s from other places passed
and called out greetings.
Why, I didn't expect to see you
you one comment by "Billy;"
might have—for everybody
y Los Angeles."
crowd yesterday afternoon
mated at about 4000. It had
ntable number of elderly
n it. There was less demon-
n the way of cheering
the evening meetings, but
the hand-clapping
forth, and there were shouts

CLEANSE THE TEMPLE.

Sunday's sermon was on
ing the Temple"—a strong
for the awakening and cleans-
the church, as a means for a
eral revival in Los Angeles.
text was Chronicles xxix, 27:
the burnt offering began, the
of the Lord began also."
graphic word pictures he set
the ungodly reign of Ahaz,
fourth King of Judah, when
ple was plundered and closed
ped for sixteen years; and
with equally vivid portrayals
of both the establishment of
ty of Hezekiah and his rest-
of the people to its right-
and the renewal of wor-
ified by His people.
from these pictures Mr. Sunday
pertinent lessons as to the
of the church today, if it is to
a great revival in Los Angeles.
ade no words in the de-
ation of sins that do not con-
with the old orthodoxy. He be-
Los Angeles has an oversupply
ious cults.
"I don't a hell-inspired ism
that no people haven't had a dose
of, I don't know what it can be,"
he comment.
"I tell Los Angeles is to sing the
ong: 'I will start in the
church. They'll begin, and then the
city will sing, and it will
spread. I don't think you can keep it
this side of the mountains,
but it will reach up to San Francisco,
and that place will feel it
until it will flow like lava down
Market street.
The normal way to get rid of drunkards is to get rid of the
dirty, stinking hell-holes that are making them drunkards. The
way they are protected gets my goat. I can hardly wait to get
at that dirty, stinking gang.
I have traveled up and down this land and I have seen every
beast upon the arena, and I am convinced that neither law nor
gospel can make a nation great without home authority and ex-
ample.
Say, the young fellow who allows himself to be laughed into
being a cheap imitation of a three-carat sport is a weak sister, take
it from me. And the indifference of some fool parents helps the
game along, while the old devil chuckles and laughs with glee.
The father who crawls into the blankets at 8 o'clock and al-
lows his son to give the cops a merry chase until the cock crows
will need a four-section fire ladder to even get a look into heaven.
When there are jobs to give out, the fellow with the manner
of a sporty guy, with green vest and spats and a silk lid, looks as
good to the hard-headed business man as a counterfeit dollar, you
bet your life.
I don't know of two better instruments on earth than prayer
and a good hickory switch. There are homes where above the
switch should be placed the motto: "I Need Thee Every Hour."

HOME RUNS BY BILLY SUNDAY.

I have known many a fellow that's won out, although he had a stick for a dad. When he was fortunate enough to have a good ma, bless the Lord he won out.

You will never prevent America from rotting into hell without a tidal wave of the old-time religion. I tell you, Bud, it can't be done.

God knows the motive that prompted your presence here today, but I'll say this: I've got more respect for the man or woman who will go to church than I have for the fellow who won't go, because they show they've got a good streak in them, or they wouldn't go that far toward God. I hope God'll help me say something that will make you disgusted with the devil and fall in love with Jesus Christ.

God Almighty won't stand for your poppy-cock nonsense without rolling up His sleeves. I marvel at the patience of God sometimes. If I'd been God, Ahaz would have died long before he did kick off.

We've had enough of this Christless social service bunk—it's bunk; that's just what it is. When you cut out Christ, I'm not with you.

If God's cause can be bettered with W. A. Sunday lying in his coffin, why, all right; but while I'm on the job I tell you the old devil will get the best run for his money he's ever had.

A man ought to know he's hell-bound without Jesus Christ. Hold him over the pit of hell for a while and let him smell the fumes until he pukes.

If there's a hell-inspired ism that you folks haven't had a dose of here in old Los Angeles, I don't know what it can be. A lot of you have got mired down in the devilish stuff.

If old Los Angeles sings the song of salvation, it will start in the church. They'll begin, and then the city will sing, and it will spread. I don't think you can keep it this side of the mountains, but it will reach up to San Francisco, and that place will feel it until it will flow like lava down Market street.

The normal way to get rid of drunkards is to get rid of the dirty, stinking hell-holes that are making them drunkards. The way they are protected gets my goat. I can hardly wait to get at that dirty, stinking gang.

I have traveled up and down this land and I have seen every beast upon the arena, and I am convinced that neither law nor gospel can make a nation great without home authority and example.

Say, the young fellow who allows himself to be laughed into being a cheap imitation of a three-carat sport is a weak sister, take it from me. And the indifference of some fool parents helps the game along, while the old devil chuckles and laughs with glee.

The father who crawls into the blankets at 8 o'clock and allows his son to give the cops a merry chase until the cock crows will need a four-section fire ladder to even get a look into heaven.

When there are jobs to give out, the fellow with the manner of a sporty guy, with green vest and spats and a silk lid, looks as good to the hard-headed business man as a counterfeit dollar, you bet your life.

I don't know of two better instruments on earth than prayer and a good hickory switch. There are homes where above the switch should be placed the motto: "I Need Thee Every Hour."

May not Escape.

FIND TWO WAYS TO PROSECUTE.

GOING AFTER MEN WHO SELL LIQUOR TO SOLDIERS.

Government will Deal Only with Dealers Who Sell Directly but City Authorites Here and in San Diego will Handle Cases of Go-betweens.

The action of the government in refusing to prosecute go-betweens who secure liquor for soldiers in uniform will not allow that class of operators to go free, according to a new programme that has been determined upon, after a conference of the Federal and civic authorities.

The programme was inaugurated in San Diego several days ago, where one of this class of law violators was found guilty of selling liquor without a license, and was sentenced to 150 days in the County Jail or to pay a fine of $300.

The arrangement will at once be put into effect here, for the protection of the soldiers at Arcadia, San Pedro, Fort MacArthur and Camp Linda Vista, near San Diego.

The matter is covered completely by city ordinances, and the punishment will be swift and sure. Hereafter a man who agrees to go to a saloon and buy a bottle of whisky for a soldier in uniform will be prosecuted for selling liquor without a license. And this prosecution will be under the sole and exclusive management of the civil authorities. Of course, in instances where soldiers enter bar-rooms in uniform, and secure liquor, the man who sells it will be punished by the Federal government.

Assistant United States District Attorney Gordon Lawson, who has had the management of this class of cases, says the new programme fits the situation exactly; that the misuse of the authority of the government has been a menace, and much abused.

This has been especially the case in San Pedro, where the bootleggers, stool pigeons and spies have been doing a land office business in the way of witness fees in cases brought against people, who, the evidence showed, had been "jobbed."

Discriminating.

DOCTORS NOT TO BE SENT WITH DRAFTS.

DISTRICT EXEMPTION BOARD MAKES NEW RULING.

Men with Dangerous Diseases to be Referred to Adjutant-General at Sacramento — Indespensable Rectify Her Strategic Frontier," with Employers.

All bona fide, licensed doctors who have been drafted can obtain exemption from service if they so desire. This was the decision reached by the district exemption board of appeal at its meeting yesterday. The board members held that the services of the medical profession are vital to the welfare of the citizen population.

The board also decided to reject all appeals from the physical examinations of local exemption boards except in the cases of men who profess to have dangerous diseases. The cases of men with a dangerous, contagious disease will be referred to Adjt.-Gen. Borree at Sacramento.

Five men were allowed exemption yesterday from service on the grounds that they were indispensable to the management of certain farms. The case of one man who claimed exemption for agricultural reasons was held under abeyance pending further investigation. The board announced that it is determined to decide every claim for exemption on the merits of the particular case.

Sixteen men asked exemption on the ground that they were physically unfit. They charged that their local exemption boards had been lax in their examinations. But of the sixteen claims only five were allowed. Ten claims were rejected and one was held for further investigation.

IS ROYAL DEPUTY OF SCOTTISH CLANS.

M. C. Melklejohn of this city was notified yesterday that he has been reappointed royal deputy for California of the Order of Scottish Clans. The appointment came from Royal Chief Alexander G. Findlay, who was elected at a convention held in Hartford, Ct., last week. This is Mr. Melklejohn's third term. Clan Cameron of this city has a membership of 247, although twenty-five members have enlisted or been drafted. The order has arranged that during their absence in the army the men will be rated in good standing. This carries $2000 life insurance.

Careless.

"HOOKS ON" AUTO; STRUCK BY TRUCK.

BOY FATALLY HURT THROUGH PLAYFUL PRANK.

Three Ribs Broken and Internal Injuries Received from Which He Dies in Hospital — Drivers are Questioned and Permitted to Go Without Blame Attached.

The pleasure of a fast ride trailing behind a speeding automobile cost the life of Ralph Snodgrass, 16 years old, a delivery boy living at No. 258 East Forty-fifth street. Last night, while coasting behind the automobile of Stanley Sears of No. 5904 South Olive street, the youth was struck and run over by a truck driven by H. E. Murray of No. 656 West Slauson avenue, near Vernon and Moneta avenues, and received injuries from which he died three hours later.

Motorcycle Officer Benjamin of the University Police Station, who investigated the accident, reported to Acting Lieutenant of Detectives Williams that Snodgrass was riding behind Sears's car, and when Vernon avenue was reached let loose his hold and made a quick turn east. The truck following close behind the first automobile, had no chance to turn aside before the accident occurred.

Snodgrass was taken to the Receiving Hospital, where Chief Police Surgeon Gilmer and his assistant, Dr. Crosson, gave emergency treatment. The boy was suffering from three broken ribs, one of which punctured a lung, and other internal injuries.

Murray and Sears were questioned and were later released by the detectives.

TUNA OFF VENICE.

According to word brought from Avalon, W. C. Boschen's last big catch of six tuna was made off Venice. Boschen trolled mile after mile of the channel without result, and, finally, when ready to turn back, struck a school off the west beaches.

FIRST BIG MEADOWS DEER.

[SPECIAL CORRESPONDENCE.]

BIG BEAR VALLEY, Sept. 6.—The first deer to be killed in the Big Meadows country this year, was bagged by Harold Lineau of Redlands. It was a fat buck, a two-pointer, and although Lineau made a long shot of it the deer came to the ground soon after it was hit.

The season has been anything but a good one and only two or three deer have been killed in the mountains this year.

Protest.

COUNCIL ASKED TO REFUND TAX

Diversion of Money Declared to be Illegal.

Former City Auditor to Make Demand Today.

Quotes State Law to Back up His Assertions.

W. C. Mushet, former City Auditor, yesterday filed a strong protest with the City Clerk against the recent action of the Council in diverting $54,000 to a fund for the payment of interest on certain bonds when, he asserts, the money should have been paid as interest on electric power bonds. Mr. Mushet said the act of the Council was illegal and demands that the money be refunded at once.

Following is the letter which will be read to the Council this morning:

"A year ago, your predecessors levied a tax for interest on $2,054,000 electric power bonds of 1914, which, were then, and are now, still unsold and you collected nearly $54,000 taxes for this purpose.

"This sum you have wrongfully appropriated in that, instead of refunding it as required by law, you have ordered that it be retained and used in the payment of interest falling due this year on other bonds which have been sold.

"I protest against this illegal diversion of the taxpayers money and demand that instant refunding be made."

Mr. Mushet quoted the following section of the State law as the basis for his protest:

"The legislative body of any county, city and county or municipal corporation, at the time of the fixing of the annual tax levy shall estimate the amount of money required to meet the payment of the principal and interest on any bonds the issuance of which may have been authorized by the electors, and which have not been sold but which in the judgment of the legislative body will be sold prior to the making of the next subsequent tax levy, and may levy a tax sufficient to raise the money to pay the principal and interest so estimated. In case any bonds are declared invalid or for any reason are not issued, any tax levied as herein provided shall be refunded."

FOR MONTEREY PARK.

Citizens Appeal to Court to Have Attack on Validity of Incorporation Withdrawn.

Superior Judge Monroe yesterday took under advisement the motion of attorneys representing the city of Monterey Park to strike out a portion of a complaint filed in the Superior Court some time ago attacking the validity of the incorporation of Monterey Park.

The principal question before Judge Monroe was whether or not Monterey Park was incorporated according to law. Efforts are being made to prevent the city of Pasadena from using part of the territory as a sewer farm.

Because a portion of the territory embraced in the park is to be annexed to Alhambra, if proceedings now pending are carried through, it is contended that the corporation is invalid.

FIGHTING FOR CHILD.

Mother Answers Allegations of Her Husband with a General Denial of Charges.

Mrs. Gladys Mills, fighting now under the laws of California to retain possession of her 6-year-old son, James Henry, filed her answer in the Superior Court yesterday to the charges brought against her recently by her husband, Roy Mills of Greenville, Miss., who came across the continent to try to secure the custody of the child. Mrs. Mills denied, in the answer, that she is an unfit person to have the custody of the child, and branded as false her husband's statements that she bore a bad reputation in her home city, Vicksburg.

The mother contends also that she is entitled to the custody of the child legally, as he was awarded her in a legal battle in Mississippi in 1915. Mr. Mills was ordered to pay $10 per week for the child's support, the answer says.

MUST ANSWER SUIT.

Demurrers to Damage Complaint Filed by Slain Detective's Widow Overruled.

William E. Cole and his wife, Blanche D. Cole, defendants in a $50,000 damage suit filed by Mrs. Marie E. Firman, wife of the private detective slain by Mr. Cole on the night of July 15, must file answers to the complaint of Mrs. Firman and fight the case on its merits. Two demurrers filed by the defendants were overruled by Superior Judge Monroe yesterday.

The suit was filed after Mr. Cole had been held to answer to the Superior Court on the charge of murder.

Incorporations.

Markwell Building Company, incorporators J. F. Markwell, C. A. Markwell, F. P. Markwell, C. F. Buchanan and Hewlings Mumper, capital stock $600,000, subscribed $500.

ON 'WHEATLESS DAYS' Eat POST TOASTIES (Made of Corn)
says Bobby

ADMINISTRATOR IS DISCHARGED.

Court Names New Guardian for Big Estate at Behest of Sisters, Brother.

August Batz was removed by Judge Valentine yesterday as administrator of the $148,983.81 estate of his mother, Josefa Batz, upon petition of his sisters and brother, Marguerite, Esperanza and Juan B. Batz, who say he has been wasting and mismanaging the property.

The court found there had been gross mismanagement, but also that Mr. Batz acted in good faith. The course he pursued would result, the court said, in waste and consequently in mismanagement.

It was shown that Mr. Batz effected an exchange of properties contrary to law and in such a way as to entirely nullify two trust provisions of the will. Louis Sentous, Jr., was appointed special administrator.

After Confessing.

HIS WORD GOOD, GOES TO JAIL.

CONVICTED MAN COMES BACK TO TAKE PUNISHMENT.

Permitted by Court to Go Away to Raise Money for Fine, but Fails, so Makes Good His Promise to Come Back—Judge Refuses His Request to Enlist in Army.

George Davis, a Randsburg miner stood up in Judge Bledsoe's court, two months ago, and gave his word that if he was allowed to go free on his own recognisance until October 1, after a plea of guilty on the charge of using the mails fraudulently, he would try to raise a fine of $500 imposed by Judge Bledsoe, and if unsuccessful would return and accept a term of imprisonment. He kept his word.

Yesterday Davis surrendered to the Federal authorities, and said he was ready to take his punishment. He had visited his friends in the Kern county mining district, and communicated with his family in Arkansas and they were unable to furnish him with the money. He found a strike on at Randsburg, and it was impossible to get any work there.

When brought before Judge Bledsoe yesterday, Davis said he would like to be allowed to enlist in the army, but the court would not allow that. He congratulated Davis on being as good as his word, in returning when he was at liberty on his own recognizance, but said he could not see his way clear to allow Davis to enlist in the army. He thought more of the soldiers who had rallied to the colors than that. He therefore sentenced the young man to the County Jail, and under the law he will be compelled to remain there for thirty days, when he can take a pauper's oath and be released.

Davis pleaded guilty to the charge of using the mails in a scheme to defraud. He admitted that he had written a letter to his brother-in-law, Dannie Sanders, at Bishop, representing himself to be B. H. Sanders, a brother to Dannie Sanders, and very ill, and needing $100 to pay his medical bills and attendances. But Dannie Sanders did not send the money.

After his first arrest, Davis was allowed to go on his own recognizance by the District Attorney until the matter could be inquired into more fully, when Davis left the country. He was afterward apprehended in Oklahoma and brought here for trial.

M'LOUGHLIN AT CLAREMONT.

Maurice McLoughlin has returned from his northern trip, but will leave in a day or two for San Francisco to appear at the opening of the new Claremont Club courts.

Approachable

The Officers of this Bank are not hidden away behind the glass door of private offices where they cannot be reached.

With the exception of the President, all the Officers have their desks next to the main lobby and there may be interviewed by anyone.

The President is always available for consultation by appointment, or with the minimum of delay.

Customers of the "Guaranty" value this feature of approachability highly, and make abundant use of it when occasion demands.

Plan to open your next account where you know every Officer is anxious that you will be well served.

Efficient Service is Our Slogan.

Guaranty Trust & Savings Bank
Spring at Seventh St. Los Angeles
SAVINGS • COMMERCIAL • TRUST
formerly German American Trust & Savings Bank
Capital $500,000.00 Resources $25,000,000.00

Getting Ready.

DRY LAW DRAFT NOW COMPLETE.

Anti-saloon League Likely to Adopt it Today.

November Fifteen Proposed Date of Election.

Family Liquor Store Clause to be Retained.

Announcement was made yesterday by D. M. Gandier, State Superintendent of the Anti-Saloon League, that the draft of the proposed ordinance providing for the elimination of the saloons and placing certain restrictions upon other forms of the liquor traffic has been completed and may be officially adopted today.

The date for the election was not definitely settled yesterday, but Supt. Gandier said it will be early in November, with the 15th inst. the limit. The ordinance provides that if adopted by the people it shall become effective January 1.

Many arguments have been advanced on the question of when the measure should become effective. Some advocated a ninety-day clause, but a majority of the "dry" leaders held the opinion that the liquor men will have had sufficient notice to permit them to get rid of their stock by the first of the year.

Efforts have been made during the past week to get the committee to exclude from the proposed ordinance the provision which will not permit family liquor stores to sell distilled liquors. Some of the members of the committee were in favor of the exclusion, but the majority ruled, and it was decided to eliminate strong drink from all places where liquor is sold, including hotels, cafes, clubs and wholesale houses.

If the plans of the Anti-Saloon League are successful there will be a number of "wet" and "dry" fights in Southern California upon the day that Los Angeles people decide the question. Among the communities to be invaded by the prohibitionists is Watts, where they hold elections even more often than in Los Angeles. The move there will be directed chiefly at the club life. Strong opposition has developed to the various social clubs in the city limits of Watts and it is said that 600 bona-fide residents of that suburb have signed petitions demanding that the Council set a date for an election.

There are less than 1200 qualified voters in Watts and if all who have signed the petitions vote accordingly the liquor industry is doomed in that place.

When the local Council yesterday received from the Public Welfare Committee a recommendation against changing the liquor zone in Wilmington the "drys" felt they had won an important victory. Application for a change in the zone lines was made by parties interested in the cafe and liquor business. It is said that if the proposed change had been ordered another cafe with a liquor license would have invaded a district which is now "dry."

The "drys" took the matter up with the Councilmen, who had pledged before their election that they would not vote for enlargement or changing of zones, and they were merely asked to fulfill the pre-election promises.

NEED A BOY?

Roberto Blanco is a bright lad of 10 years, but has one bad habit and admits it. He runs away from home occasionally. However, he is now seeking a nice home, amid pleasant surroundings, and where education can be attained. Mrs. Mary E. Cope of the county probation office has the matter of the Blanco family in mind, and is making an effort to remedy domestic conditions there. There are ten children in the Blanco family. Roberto's mother died shortly after the family came to California from Cuba. The father married again and the lad has not been satisfied with home life. Mrs. Cope would like to hear from persons interested in the boy's welfare.

There is no ONE thing in all the WORLD that gives so MUCH pleasure for so LITTLE money as the VICTROLA.

Before you buy your Phonograph let us tell you about our

NEW PLAN

of supplying you with a Victor Victrola which makes it easy for you to own the style of Phonograph you want (from the $15 to the $200 model) with plenty of good records.

Great List of September Victor Records Now On Sale

—Complete stock of records of Billy Sunday's great baritone RODEHEAVER. Come in and let him sing for YOU. Open Saturday Evenings!

Barker Bros ESTABLISHED 1880

Largest Southwestern Phonograph and Record Dealers.

Sole Agents for Henry F. Miller, Haselton, Vose, Bradbury, Behning, Brambach Baby Grand and Webster Pianos.

724-738 SOUTH BROADWAY

Get a *Flagpole*

If you can't afford a tall one, get a short one. A flagpole is an asset whether it be short or tall.

It contributes to home environs an aristocratic dignity and a patriotic sentiment which are beyond the measure of dollars and cents.

A "Boco" steel flagpole represents a lifetime investment. You can get one in almost any height you wish and at almost any price you care to pay.

They are constructed to withstand maximum wind strain and with no threaded joints to wear and give trouble.

Every pole comes equipped with a weather-proof halyard top so constructed that the emblem cannot foul the halyards or wrap around the pole.

Let us tell you more details.

Pacific Pipe & Supply Company
Successor to H. R. Bigelow Co.
Steam, Gas and Water Goods, Plumbing Supplies, Pipe and Fittings, Boilers and Radiators, Pipe Bending, Pipe Cutting.
Display Room, 839-841 South Los Angeles Street
Main Office: 1502-1506 E. Seventh St. Ave
Home 10121. Main 6120.

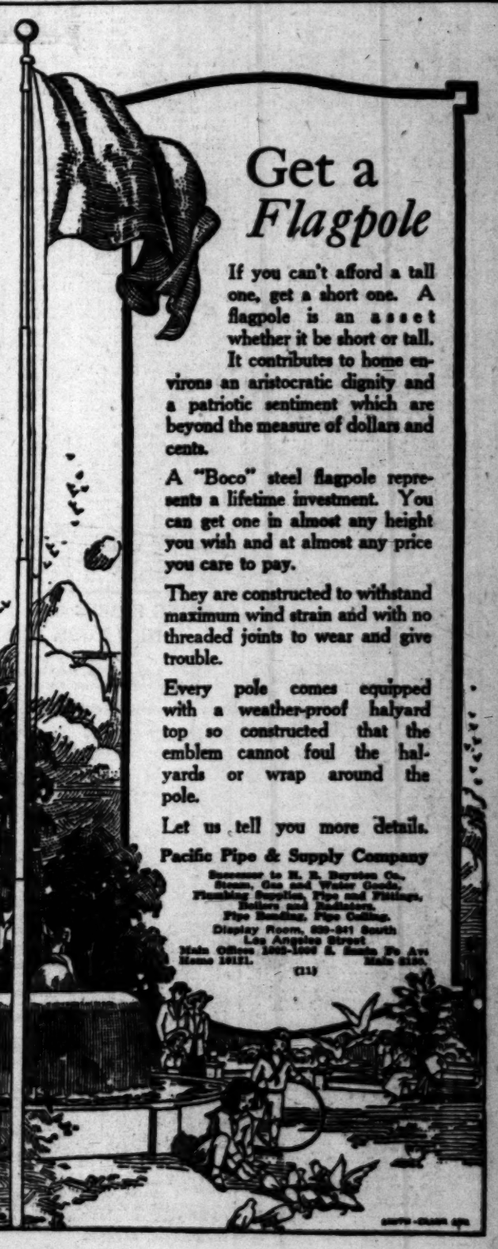

Effect.

MOTION PICTURE HELP MR. S

HE'S FOR 'EM BECAUSE CLOSE SALOONS

Evangelist and Party Visit Film Studio, Saying He Realized What Is Work the Production of Artists Involves.

"I don't know exactly how saloons the moving picture out of business; I must find remind me to write the A League and see if it has no tics on it," said Billy Sunday Lasky studio, yesterday m

"There can be no doubt motion-picture theater is surely taking the hide of saloon-keeper by giving the man a better place to enjo nings than the filthy hole never realized," Mr. Sunday tinued, "the ramifications tion-picture business, its partments, and the many go into the making of the

In the party were Mr. William A. Sunday, Mr. George Sunday, Master Robert Matthews and Mary Pickford day, Jr. Mr. Pickford de Mille acted as hosts.

Chronic Diarrhoea.

Are you subject to attacks rhoea? Keep absolutely few days, rest in bed if careful of your diet and Dar beriain's Colic and Diarrhoea edy. This medicine has of chronic diarrhoea that have failed on, and if you —[Advertisement.

OLD CLOSE HOTELS UNDER REDLIGHT ACT.

to close four places under Redlight Abatement Act were terday by Deputy District At- McCartney. In order to see laws are not operated, pend- trial, Capt. Hunter of the Attorney's office, has de- men to watch them. ations are against the Stan- ding-house, No. 360 South E. W. A. Strong, owner, V. Elgave, proprietress; Hotel ., No. 610 South San Pedro Frances W. De Shepherd, Grace Orme, proprietress; Hutton, No. 3214 West Fifth Mrs. Ollie McGinnis, pro- ; Elks' Hotel, No. 740 South reet, defendants, The Whit- ney, R. A. Rowan & Co. Palazzo.

& Co asked that the prose- inst the hotel be brought.

ALL-STARS VS. ORANGE.

and Dascombe form the for Bill Cornett's All-Star ch journeys to Orange for today.

will be the scene of a big feature tomorrow when the reserve outfit plays Bill Redmen's Home nine. The of veterans at Sawtelle are fans and are looking to the contest as the big event. Chech and Dab- the battery for the All- Church is in danger of having winning streak of thirty-seven game shattered by the , which trimmed Al 6 to 4, at San Pedro

Business Page: Money, Stocks and Bonds—Grain—Mines—Financial Market Abroad

Stocks and Bonds.

WALL STREET REFLECTS WASHINGTON LEGISLATION

Rejection of War-tax Measures Helps Industrial Securities.

[BY A. P. NIGHT WIRE.]

NEW YORK, Sept. 6.—Stocks pursued a contrary course during the active period of today's market, industrials evincing a stronger tone, while rails, a few representative issues excepted, dropped to lower levels.

Improvement in the industrial division was commonly ascribed to the Senate's rejection of the drastic war tax measure. The further weakness of secondary rails was again traceable to recognized conditions, chiefly of a financial character.

New York Central registered the new minimum of 74¾ and New Haven fell gradually to the low record of 35¾, while St. Paul made its minimum price of many years at 42½. Union Pacific and a few other investment stocks scored extreme gains of one to two points, most of which was relinquished later.

United States Steel was extremely irregular, opening at an extreme gain of one and one-fourth points to 1.09 1-8, reacting almost two points, then rallying to 1.09 3-8. Its final quotation of 1.08 represented a net gain of one-eighth of a point. Other equipments were in fair demand at extreme gains of one to three points, but these, too, were surrendered, Crucible Steel, however, making a net advance of two and one-eighth points.

Coppers were temporarily stimulated by reports of home and foreign government contracts and other war supply issues strengthened in sympathy. These gains were materially reduced or altogether lost towards the end, when rails were at lowest prices, and motors developed acute weakness, General Motors dropping five points.

Sales amounted to 690,000 shares. Easier call money was counterbalanced by scarcity of time funds and additional heavy exports of gold to Japan, Spain and South America.

Bonds were heavy, the Liberty issue remaining steady, however, at 99.88 to 99.92. Total bond sales, par value, aggregated $3,875,000.

United States bonds, old issues, were unchanged on call.

MERCANTILE PAPER.

[BY A. P. NIGHT WIRE.]

NEW YORK, Sept. 6.—Mercantile paper, 5@5¼; sterling, sixty-day bills, 4.72; commercial sixty-day bills on banks, 4.71¾; commercial sixty-day bills, 4.71¾; demand, 4.75¼; cables, 4.76 7-16. Bar silver, 96¾; Mexican dollars, 75. Government bonds steady; railroad bonds irregular. Time loans firm; sixty days, 5@5¼; ninety days, 5@5¼; six months, 5¼@5¾. Call money easier; high, 4¾; low, 3¾; ruling rate, 4; closing bid, 3; offered at 3¼; last loan, 3¼.

LONDON MONEY MARKET.

[BY ATLANTIC CABLE AND A. P.]

LONDON, Sept. 6.—Bar silver, 48⅛d per ounce; money, 3¼ per cent.

COMPARISON OF SALES.

[BY DIRECT WIRE—EXCLUSIVE DISPATCH.]

NEW YORK BUREAU OF THE TIMES, Sept. 6.—Following is comparison of today's stock and bond sales:

COMPARISON OF BOND SALES.

Total sales, September 6, 1917	$ 3,062,000
Same day of week last year	3,489,000
From January 1 to date	621,100,000
Same period in 1916	698,377,000

COMPARISON OF STOCK SALES.

Total sales, September 6, 1917	642,216 shares
Same day of week last year	1,067,100 shares
From January 1 to date	120,758,769 shares
Same period in 1916	110,254,300 shares

FOREIGN EXCHANGE.

[BY DIRECT WIRE—EXCLUSIVE DISPATCH.]

NEW YORK BUREAU OF THE TIMES, Sept. 6.—Foreign exchange:

	Demand or check.	Cable.
London	4.75½	4.76 7-16
Paris	5.77¾	5.76¾
Hongkong	79.00	79.25
Switzerland	122.25	122.35
Holland	41.87½	41.87½
Bombay	42.00	42.00
Calcutta	33.50	33.50
Italy	99.00	99.00
Kobe	7.67	7.68
Yokohama	51.00	51.25
Manila	50.00	50.25
Russia	60.12½	60.25
Stockholm	17.50	17.65
Copenhagen	25.50	25.70
Christiania	30.00	30.35

STOCK QUOTATIONS IN NEW YORK.

[Furnished by Logan & Bryan, Members New York and Boston Stock Exchanges, Van Nuys Bldg., Los Angeles.]

NEW YORK, Sept. 6.—Following are the closing prices, sales, and high and low positions today:

	Sales.	High.	Low.	Close.
500 Alaska		4¾	4¾	4¾
100 Atlantic Gulf pfd	100	109	109	109
2,600 Allis Chalmers	2400	28¾	28¾	28¾
Do. pfd				91¼
Am. Agr. Chem.				71
Am. Agr. Chem. pfd	70	68¾	68¾	68¾
Am. Beet Sug. pfd				111¾
Am. Can.				41
Am. Can. pfd	100	108	108	108
Am. Car & Fdy.				141
Do. pfd				118¾
Am. Cotton Oil				61
Am. Ice Securities				44
Am. Linseed	600	44¾	44¾	44¾
Am. Locomotive				84
Am. Smelting	1,000	84¾	84¾	84¾
Am. Steel Foundries				61
Am. Sugar Ref. Co.	95	118	118	118
Am. Tel. & Tel.				117
Am. Tobacco	100	197½	197½	197½
Am. Woolen				105
Anaconda	1,400	47¾	47¾	47¾
Do. pfd				82
A. T. & S. F.	1,100	97¾	97¾	97¾
A. T. & S. F. pfd				88
Atlantic Coast Line				110
Baldwin Loco.				77
Baltimore & Ohio	200	48¼	48¼	48¼
Do. pfd				70
Bethlehem Steel pfd	100	107	107	107
Butte & Superior Cop.	200	26¾	26¾	26¾
Cal. & Arizona	100	61¾	61¾	61¾
Cal. Petroleum pfd				91
Canadian Pacific	100	165¼	165¼	165¼
Chino	2,500	53¾	52¾	53¼
C. C. C. & St. L.	100	68¾	68¾	68¾
Central Leather				111
Do. pfd				107
Chicago & Alton				21
Do. pfd				51
C. M. & St. P.	400	21¾	21¾	21¾
C. M. & St. P. pfd	100	34¾	34¾	34¾
C. R. I. & P.	1,300	25¾	25¾	25¾
C. R. I. & P. pfd				45
C. & O.	200	61¾	61¾	61¾
C. & N. W.				105¾
C. & N. W. pfd				138
Colorado Fuel & Iron	5,000	47¾	47¾	47¾
Consolidated Gas	300	137¾	137¾	137¾
Corn Products	1,800	25¾	25¾	25¾
Do. pfd				85
Crucible Steel	2,500	65¾	64¾	65¼
Cuba Cane Sugar				25
Cuba Cane Sugar pfd				91
Delaware & Hudson	400	152¾	152¾	152¾
D. L. & W.				164
D. & R. G.				24
D. & R. G. pfd	2,800	74¾	73¾	74¼
Distilling Securities	1,000	13¾	13¾	13¾
Erie				20
Erie 1st pfd				34
Erie 2d pfd	14,200	21¾	20	20
Gen. Electric	1,200	150	150	150
Gen. Motors	12,000	80¾	80¾	80¾
Gen. Motors pfd				91
Goldfield Con.				3
Great Northern pfd				97
Great Nor. Ore Subs.	1,000	44¾	44¾	44¾
Guggenheim Expl.	2,000	61¾	61¾	61¾
Illinois Central				106
Inspiration Copper	1,000	61¾	61¾	61¾
Int. Harvester				107
Int. Harvester pfd				116
Int. Marine				15
Int. Marine pfd				90
Int. Nickel	1,000	25¾	25¾	25¾
Int. Paper				59
Int. Paper pfd				104
Kansas City Southern				27
Kansas City Southern pfd				57
Kennecott Copper	1,000	32¾	32¾	32¾
Lackawanna Steel				85
Lehigh Valley				73
Louisville & Nashville				124
Maxwell Motor	1,000	47¾	47¾	47¾
Maxwell Motor 1st pfd				84
Maxwell Motor 2d pfd				67
Mexican Petroleum	1,000	107¾	107¾	107¾
Miami Copper	1,000	32¾	32¾	32¾
Missouri Pacific				29
Mo. Kan. & Tex.				25
Mo. Kan. & Tex. pfd				49
Nat. Biscuit				118
Nat. Biscuit pfd				119
Nat. Enameling				57
Nat. Lead	1,000	68¾	68¾	68¾
Nat. Lead pfd				110
N. Y. Central	1,000	74¾	74¾	74¾
N. Y. N. H. & H.				35
N. Y. Ontario & W.				39
Norfolk & Western	1,000	107¾	107¾	107¾
Northern Pacific				93
Nevada Con.	1,000	17¾	17¾	17¾
Ohio Cities Gas				48
Pacific Mail	1,000	19¾	19¾	19¾
Pan-American pfd				92
Penn. R. R. Co.				51¾
Pennsylvania Sug.				71
Pittsburgh Coal				51¾
Pittsburgh Coal pfd				94
Pressed Steel Car				62¾
Do. pfd				93
Pullman				139½
Pure Oil				39¾
Ry. Steel Springs				40¾
Ry. Steel Springs pfd				90
Reading				83¾
Reading 1st pfd				87
Reading 2nd pfd				87¼
Republic I. & S.				91
Do. pfd				101
Rock Island				20¾
Do. pfd				37¾
Sears-Roebuck				141
Sloss-Sheffield	100	102	102	102
Sloss-Sheffield pfd				107
Southern Pacific				91
Southern Railway				26
Southern Railway pfd				62
Studebaker Corp.				60
Do. pfd				97
Third Avenue Ry.				29
Tennessee Copper				39
Texas Co.				161¾
Texas Pacific				16¾
Tobacco Products				89¾
Tobacco Products pfd	100	102	102	101
Twin City R. T.				100
Union Bag & Paper Co.				97
Do. pfd				82
Union Pacific				127¾
Union Pacific pfd				77
Utah Copper	1,000	86¾	86¾	86¾
United Cigar Stores	1,100	117	117	117
United Cigar S. pfd				110
United Fruit	100	118¾	118¾	118¾
United R. R. Inv.				21
Do. pfd				54
U. S. Rubber	200	77¾	77¾	77¾
Do. 1st pfd				110
U. S. Rubber 2d pfd	1,900	107¾	107¾	107¾
U. S. Realty				10
U. S. Smelting	200	61¾	61¾	61¾
Do. pfd				106
U. S. Steel	283,000	109¾	107¾	108
Do. pfd	1,800	116¾	116¾	116¾
Utah Copper	1,000	87¾	87¾	87¾
Va. Coal & Coke				108
Do. pfd				91
Wabash	500	14¾	14¾	14¾
Wabash pfd "A"	200	47¾	47¾	47¾
Wabash pfd "B"	200	24¾	24¾	24¾
Western Maryland				31
Western Union	1,300	97¾	97¾	97¾
Westinghouse		45¾	45	45¼
Westinghouse pfd				82
Western Md. pfd	200	17	16¾	16¾
Western Md. 2d pfd				62
Willys-Overland	400	12¾	12¾	12¾
Willys-Overland pfd	6,000	25¾	25¾	25¾
Woolworth Central				45
Woolworth pfd	500	120	120	120
Wrigley Co.		61¾	61¾	62
Associated Oil	200	97¾	97¾	97¾
American Hide		16	16	16
Am. Int. Corp.				34
Am. W. Paper pfd				64
Chandler Motors	2,000	70¼	69¾	70½
Cuba Cane Sugar pfd	100	25¾	25¾	25¾
Columbia Gas	200	58¾	58¾	58¾
Dome Mines	700	17¾	17¾	17¾
Kennecott Copper	8,000	42¾	41¾	42
Ontario Silver				19
Shattuck Copper	700	45¾	45¾	45¾
United Fruit	200	128¼	128¼	128¼
U. S. Smelting pfd	1,000	87	86¾	86¾
U. S. Smelting	200	43¾	43¾	43¾
Bethlehem Securities	20,300	17	16½	16
Cal. Packers	100	40¾	40¾	40¾

CLOSING PRICES ON NEW YORK CURB.

[Furnished by Logan & Bryan, Members New York and Boston Stock Exchanges, Van Nuys Bldg., Los Angeles.]

NEW YORK, Sept. 6.—Closing quotations:

	Bid.	Ask.
Box & W.	45	60
Butte N. Y.	1	1⅛
Bingham	12	12¾
Butte Con.	2⅝	2¾
Can. Cop.	2⅜	2⅝
Cons. Ariz.	3	3¼
Con. Cal. & V.	1	1⅛
Can. Cop. F.	25	30
Ceadea Oil	10	10¼
Caledonia	60	65
Davis Daly	4⅝	5
Dry Dom.	10	15
Elk Basin	10¼	10¾
Emma	1	1⅛
First Nat.	3	4
Fraction	1	7
Florence	15	17
Curtiss A.	70	80
Gild. Con.	50	83
Green Mon.	⅜	⅝
Howe S.	⅝	¾
Iron Blossom	1⅛	1¼
Int. Metal	5	5¼
Jerome	15	16
Tono. Min.	⅝	¾
Rom. Oil	16	16½
Red. Oil	⅝	¾
Wayland O.	5⅝	6
Jer. Victor	1⅞	2
Stand. Mon.	⅝	¾
Jumbo Ext.	22	27
Jer. Verde	1⅝ 1 11-16	
Kerr Lake	5⅜	5½
La. Rose	9-16	5-8
Magma	45¾	46
M. of Am.	1¾	1⅞
Mason Val.	5⅜	5½
McK. Dar.	84	87
Mont. Sho.	1¾	1⅞
Mts. Ext.	9	9-16
Mts. Tran.	1⅝	1¾
Merrim. Oil	25¼	25½
Mother L.	30	31
Mid. Oil	142	146
Do. pfd.	17-16	1 9-16

	Bid.	Ask.
Mid. Refg.	159	160
Ner. Hills.	10	22
Nipissing	8⅝	8¾
Nor. Lib.	2	2⅛
N. B. Ext.	1	1 1-16
Ohio Cop.	1 1-16	1⅛
Ohio Sil.	57⅝	58⅜
Do. pfd	2	2½
Prest Star.	1⅝	1¾
Chemical	71	78
Un. Mot.	26	29¼
Chalmers	5	15
Grant	3	6
Big Ledge	⅛	¼
Okla. Ref.	6	6¼
Dan-Am. Co.	80	90
Ray Hero.	8⅝	8¾
Red Wat.	3	5
Desert M. M.	11-03	—
Scratch G.	84	89
Sub. Boat.	25½	26¼
Stan.	2⅝	2¾
Success	15	20
Tono. Ext.	2¾	2⅞
Tono. Belm.	1⅝	1¾
Lake Tor.	5⅝	6
U.S.L. & H.	1¼	1½
Do. pfd.	2	3
Do. Ext.	4⅝	4¾
Un. Mex.	50	60
Utah Metals	90	91
W. Pac. Sa.	85½	86
Wilbur	66	70
World Film.	⅝	¾
Wright M.	7⅝	8
Yukon G.	2⅝	2¾
Astna	1⅝	1¾
Atlas	160	170
Caden Bd.	10	15
Hercules	264	269
Cresson	4	4¼
Mariposa	12	14
N. W. Oil	82	86
Peerless	10	14
Int. Calls.	12	14

SUGAR QUOTATIONS.

[BY A. P. NIGHT WIRE.]

NEW YORK, Sept. 6.—Raw sugar, nominal; centrifugal, 5.02; muscovado, 4.14. Refined, dull; fine granulated, 5.40@5.50.

FINANCIAL.

OFFICE OF THE TIMES,
Los Angeles, Sept. 7, 1917.

Bank clearings yesterday were $4,600,689.72, an increase of $370,680.38, as compared to the corresponding day last year.

	1917.	1916.	1915.
Monday	Holiday.	Holiday.	Holiday.
Tuesday	$5,009,174.97	$4,744,369.12	$3,100,853.97
Wed'day	4,625,346.63	4,009,272.22	2,964,208.55
Thursday	4,600,689.72	4,229,100.34	3,536,147.12

THE LOS ANGELES STOCK EXCHANGE.

[Following were the closing prices and sales, as posted yesterday at the Stock Exchange, ground floor, I. W. Hellman Building.]

BANK LIST.

	Bid.	Asked.
Cal. Sav. & Com. Bank	$100.00	$125.00
Citizens' National Bank	275.00	292.00
Commercial National		195.00
Farmers' & Merchants' Nat.	300.00	320.00
First National	635.00	642.00
Guaranty Tr. & Sav.	245.00	
Home Sav. Bank of L. A.	139.00	140.00
Hibernian Sav. Bank	148.00	
Kispaxan Bohn C. & S. Bank	125.00	150.00
Merchants' National	199.00	210.00
Security Tr. & Sav. Bank		385.00
U. S. National Bank	150.00	

BOND LIST.

(With Accrued Interest.)

	Bid.	Asked.
Associated Oil Co.	100	102
California Delta Farms	100	102
Edison Elec. Co., 1st Refg.	98	
Edison Elec. Co., old issue	98	
Home Telephone Co.		99½
Home Tel. Co., 1st Refg.	90	98
L. A. & Pasadena El. Ry.	90	
L. A. Railway Co.	84	
L. A. R.R. Corp. 5s	80	
Mission Trans. & R. Co.	99	
Mt. Lowe Railway	70	
Natomas Co. of Calif.	70	
Pac. Elec. Ry. Co.	71¾	
Pac. Light & Power Co.	82¾	83¼
Pac. L. & P. Gtd.	94	
Pasadena Home T. & T. Co.	90	
Prod. Transportation		94
Sta. Mon. Bay H. T. Co.	55	65
S. Monica H. T. & T. Co.	50	65
Tennessee Water Co.	50	65
Union Oil Co.	99	80
Union Transportation Co.	91½	92¼
U. S. Long D. T. & T. Co.	94¾	95¼
Visalia Water Co.	90	80
Whittier Home T. & T. Co.	100	
	40	65

INDUSTRIAL LIST.

	Bid.	Asked.
California Delta Farms		$ 55.00
California Hospital		70.00
Consolidated Realty Co.	$ 55.00	
Emergency Hospital		31.00
Home Telephone pfd.	92.75	94.00
Home Telephone com.	64.00	64.25
L. A. Athletic Club	3.50	
L. A. Investment Co.	.55	.59
Occidental Life Ins. Co.	125.00	
Pacific Mutual Life Ins. Co.	490.00	
Pac. Transportation Co.	124.00	
S. Diego Home T. & T. Co.	85	
Santa Monica H. H. T. pfd.	10.00	15.00
So. Cal. Edison pfd.	100.50	90.00
So. Cal. Edison com.	88.00	
Sun Drug Co.	10.00	
Title I. & Tr. Co.	100.00	
Union Sugar Co.	37.50	38.75
U. S. L. D. T. & T. Co. pfd.	39.00	

MINING LIST.

Ostman District—

	Bid.	Asked.
Adams Mining Co.	$ .02	$ .02¼
Arizona Tom Reed	.07	
Argo Mines	.01	.02
Boundary Fee	.01	
Carter Gold	.01	
Gold Dust	.01¼	
Ivanhoe Con. Mines Co.	.01	.04
Lucky Boy	.01	
Nellie Mining	.01¾	.02¾
Pictured Rock	.01	
Sunnyside Mining	.01	.03
Tom Reed	.04¾	.06
United Eastern	.44	.44¾
United Northern	4.37½	4.50
United Verde	.02¾	
		.08

Other Districts—

Rose Gold Mining	.02	.07½
Consolidated Mines Co.	.01¼	.02
Hecla Mining Co.	8.75	9.00
Ore Assign Co.	.07	
Yellow Pine	1.81¼	1.85

OIL LIST.

	Bid.	Asked.
Amalgamated Oil	$ 60.00	$ 60.00
Associated Oil Co.	.13	
Brookshire Oil	.13	
Central	.71	.75
Columbia	1.14	1.15
Continental Oil	.05¾	
Reos Oil Co.	.05	
Fullerton Oil	2.91	3.00
General Petroleum com.	97.50	98.25
Ghio	.02	.03
Jade Oil Co.		.03
Mascot Oil Co.	1.86	1.87½
Midway Northern	1.50	1.55
Mt. Diablo O. M. & D. Co.	1.35	.19
National Pacific Oil Co.	.05¼	.06
New Tremont Pet. Co.	.05	.05¾
Olinda Land Co. (Oil)	.12¾	.13
Rice Ranch Oil Co.	1.15	1.20
Traders' Oil Co.	1.10	1.50
Union	122.87½	60.00
United Petroleum	122.50	129.00
United Oil Co.	15	123.25
West Coast Oil pfd.		15
Western Union	82.00	100.00
White Star Oil Co.	.02¾	82.00

SALES.

Morning session: 4500 Carter Gold at .01; 1000 Columbia at 1.10; 125 Hecla Mining at 8.87½; 1000 Ivanhoe Con. Mines at .01; 500 L. A. Investment at .58; 1000 National Pacific Oil at .05; 1000 do. at .04½; 1000 Sunnyside Mining at .05¾; 1000 do., buyer 30 days, at .06; 2000 do. at .05; 500 Tom Reed at .41; 500 do. at .42; 100 do. at .43¼; 500 do. at .44½; 100 do. at .44; 200 do. at .43¾; 300 do. at .44; 200 do. at 122.75; 20 do. at 122.50; 2 do. at 122.00; 1000 30 days, at 4.40; 50 Yellow Pine at 1.84.

Afternoon session: 1000 Carter Gold at .01¼; 2000 do. at .01½; 10 Fire Assay at 640.00; 300 L. A. Investment at .58; 1000 National Pacific Oil at .05; 1000 do., buyer 30 days, at .05¾; 1000 Sunnyside Mining at .06; 2000 do. at .04½; 100 Tom Reed at .45; 600 do. at .44¾; 1400 do. at .44; 200 Union Oil at 122.87½; 20 do. at 122.75; 20 do. at 123.00; 2 do. at 123.50; 1000 United Oil at .16; 100 United Eastern at 4.50.

Informal: 40 General Petroleum at 97.50; 1000 Lucky Boy at .02; 1000 Tom Reed, buyer 30 days, at .45.

RANGE OF STOCK PRICES IN BOSTON.

[Furnished by A. H. Crary & Co., No. 119 West Fourth street, Los Angeles.]

BOSTON, Sept. 6.—Closing quotations:

	Close—Bid.	Ask.
Ahmeek	100	
Adventure	2¼	2½
Alaska	4⅝	5
Allouez	40	50
Algoma	40	
Am. Zinc	1⅛	1⅜
Arcadian	8¼	8¾
Bingham	11	11½
B. R. Ga.	9	
Butte Ely	60	75
Baltic	100	150
Bagole	50	60
Butte Coal		
Blue Bell	2⅛	2¾
Bohemia	4¼	4½
Butte & B.	15	17
Butte & L.	15	17
Butte & S.	28½	29
Calaveras	8	8¼
Cal. & Ariz.	79	80
Cal. Cortez	1	2
Cal. & Hec.	515	520
Canada	2	2¼
Centennial	16¾	17
Chief Cons.	1	1¼
Chino	53	55½
Cons. Ariz.	3	3¼
Copper R.	58	59
Crown R.	20	20
Daly West	17	18
Davis Daly	4¾	4¾
East Butte	10¼	11
Emp. Nat.	2	2¼
Fortuna	2	2¼
Franklin	6¼	6½
Gadsden	56	60
Butte N. Y.	1¼	1⅝
Butte & S.	7	9¼
Granby	90	95
Greene Can.	40	42
Gold Cons.	55	60
Hancock	13	13½
Helvetia	22	50
Hollinger	2¼	4
Houghton	50	75
Int. Cons.	60	61¼
Do. pfd.	95	96
Indiana	2	2¼
Inspiration	59¾	60¼
Isle Royale	20	21
Jer. Ver.	1 9-16	1 11-16
Kerr Lake	5¾	6⅛
Keweenaw	2⅝	2¾
Lake Cop.	23	24
La Rose	50	55
La Salle	1¾	2
Mason Val.	5¼	5⅝
Mass Con.	10¼	10¾
O. P. Mc.	1	1¼
Con. C. M.	8½	9

	Close—Bid.	Ask.
Cherokee	1	1⅛
Majestic	40	45
Marlower	2	3
Mex. Met.	2¾	3¼
Miami	23	23¼
Michigan	3	4
Mich. Cop.	65	80
Mohawk	79	80
Nat. Cons.	1¾	2
Nipissing	8¼	8½
N. Butte	16¾	17
New Dome	17	17
North Lake	1	1 1-16
Ohio C.	1¼	1⅜
Old Colony	1¼	1⅝
Old Dom.	82	82¼
Old Colony	1¼	1⅝
Osceo	40	60
Osceola	80	85
Pond Creek	21	21¼
Quincy	70	71
Ray Cons.	26¾	26¾
Ray Hero.	8⅝	8¾
Shannon	6¾	7
Shattuck	23¼	24
Stewart	2	2¼
St. Mary's	72½	73¼
Superior	34¾	35
Sup. & Bos.	54	54¼
Sup. Cop.	18	18¼
Tamarack	147¾	148
T. W. Miami	1⅝	2¼
Pilot Butte	12	
Tonopah Ex.	2¾	2⅞
Tono. Be.	6¼	6½
Trinity	1	1¼
Tuolumne	1 3-16	
Utah Cop.	97¾	98¼
Utah Con.	16	16¼
Utah Apex	2⅝	2¾
Utah Sec.	60	61
Do. pfd.	61¾	62
Un. Fruit	126¾	126¾
Un. Verde	35¾	36
Do. pfd.	36¾	37¼
Victoria	3	3¼
Wyandotte	70	80
Wilcox	3	3¼
Wolverine	45¾	46
Yukon	2¾	2¾
Bingham	12¾	13

OIL STOCK PRICES IN SAN FRANCISCO.

[BY A. P. NIGHT WIRE.]

SAN FRANCISCO, Sept. 6.—Apollo, 5 bid; Caribou, 1.55@1.90; Claremont, 2.50 asked; Coalings Central, 10 bid; Mariposa No. 36, 2.00 asked; Midway Oil Co., 66 asked; Midway Premier, 25 asked; M. J. & M. M. Con., 34 bid; Palmer Union, 4@5; Palmer Union pfd., 10 asked; Peerless, 11.99 asked; Record, 2.00 bid; 2.50 asked; S. & P., 16 bid; Sterling, 2.00 asked.

California Dried Fruit.

[BY A. P. NIGHT WIRE.]

NEW YORK, Sept. 6.—Evaporated apples quiet; prunes, firm; apricots and peaches, firm; raisins, steady.

RANGE OF PRICES ON LOCAL GRAIN EXCHANGE.

Thing prices are in car lots unless otherwise specified.

	Bid.	Asked.
No. 1 Sonora wheat	$ 2.25	$ 2.70
No. 1 white oats	2.40	
Portland white oats	2.40	
Texas No. 2 red oats		5.15
California feed oats	2.70	
No. 1 bright feed barley	2.30	2.40
No. 1 dark feed barley	2.30	2.40
Pacific Coast corn	2.75	
Mile maize, sample	2.12	
Utah-Idaho white bran	40.00	44.50
Utah bran		42.00
Montana bran		42.00
Local white bran		41.00
Local red bran		47.00
Northern shorts		48.00
Local mill run		45.00
Cocoanut meal	40.00	40.00
Rice bran		31.00

FUTURES.

Commodity, 100-ton lots:

Barley—		
First half September	2.30	2.45
Second half September	2.25	2.45
Mile maize—		
October	2.40	
November	2.35	2.42½
December	2.25	2.45

FLAXSEED MARKET IN THE NORTHWEST.

[BY DIRECT WIRE—EXCLUSIVE DISPATCH.]

MINNEAPOLIS, Sept. 6.—Flax buyers showed more interest in offerings today, and the tone of the market was stronger compared with the cash sold at 3.07 under Duluth September price on spot and to arrive, offerings on either basis were very light. Receipts, 2 cars; last year, 1 car. Shipments, 1 car; last year, 1 car. Linseed oil shipments, 202,851 pounds; oil meal and cake, 160,405 pounds.

At Duluth—September, open, 3.37; high, 3.39; low, 3.35; half, Thursday, 3.35¼; Wednesday, 3.39½; closing year ago, 2.03. October, open, 3.39½; high, 3.39½; low, 3.34; Thursday, 3.34; Wednesday, 3.39½; closing year ago, 2.04½. November, open, 3.37; high, 3.37; low, 3.32; Thursday, 3.32; Wednesday, 3.35; closing year ago, 2.06. December, 3.33; high, 3.33; low, 3.30; Thursday, 3.33; Wednesday, 3.34.

Grain.

ABSENCE OF FROST BRINGS CORN DOWN.

TRADERS FIND EXPECTED CONDITIONS REVERSED.

Buying for Export Prevents Any Radical Weakness in Oats—Country Dealers' Unfamiliarity with Government Grades Causes Slow Wheat Movement.

[BY A. P. NIGHT WIRE.]

CHICAGO, Sept. 6.—Higher temperatures and absence of expected frosts brought about a decline today in the value of corn. Prices closed steady at a net decline of 1-8 to 5-8, with December at 1.12 3-8 to 1.12½, and May at 1.08 3-8. Oats finished unchanged to 3-8 lower. In provisions the outcome was an advance of 7@10 to 22.

Corn traders found themselves confronted by conditions exactly opposite to what had been looked for. Instead of a southward spread of unseasonably cold weather, reports from Kansas, Missouri and Nebraska told of rising temperature and of prospects that the mercury would in some sections ascend to 100 deg. Besides, the only frost heard of was a light touch in Northwestern Minnesota. A general return of warmth and moisture seemed likely to has

COMMERCIAL.

LOCAL PRODUCE MARKET.

Los Angeles millers have recently revised their quotations for all kinds of family and bakers' flour from a barrel. This makes the latest price for the best grade of bakers' flour $13.20 per barrel, and family flour $13.20. At the same time a number of feeds and grains were reduced, including oats, barley, wheat, Egyptian corn, feed, white and yellow corn, cracked wheat. There is likelihood of a reduction in prices, however, as the bakers must drop their prices until they can move flour for less than $10 a barrel.

The amusing feature of the local situation is that poultrymen are offering to lower prices of eggs, and the creamery men are also in no hurry to reduce prices for butter and cheese. It is the cry of these producers that the better part of a year that led to charge the prices they get for eggs, butter and cheese on account of the excessive cost of feed. Feed prices have been cut several of late, while eggs have been higher and butter has only lost a cent or two a pound from the high mark of the season. Feed prices are the cause of considerable argument on the market, a number of dealers claiming that prices for the best grades of northern stock should be from $2.40 to $2.75, while a few dealers claim that they sell any quantity of guaranteed feed for $2.50. A price of $2 a hundred has also been established by some small brokers, but this quotation is regarded as being rather low.

There was not much activity at the Monday morning's session of the Produce Exchange, and the only change in egg prices was an advance of half a cent a dozen in pullets. The receipts comprised 33 cases of eggs, 13,940 pounds of butter, 1,000 pounds of cheese, 2800 sacks of potatoes, 4255 sacks of beans, 20 sacks of sweet potatoes and 5203 sacks of apples.

BUTTER AND EGG QUOTATIONS.

BUTTER—Creamery extras, 41 per pound. The price to the trade is 4 cents higher than the above.

EGGS—Extras, 45; case count, 42; firsts, 40; seconds, 38. Case count and seconds are sold include cases and fillers at 38 cents.

PRICES CURRENT.

BEANS—Limas, fresh, 24½@25; eastern, 7; eastern lemgthorns, 7; pinks, 7; eastern triplets, 7; bayos, 7; domestic Swiss chard, 85; Mexican limas, 20@30; tepary, 20.

FRUIT—Oranges, Valencias, 3.25@4.50; seedlings, 2.50@3.75; lemons, 2.50@3.50; limes, 1.00@1.50; Mexican limes, 4.50; Persian limes, 3.50@4.00; Tahitis, 4.50; Mexican limes, 4.50; Persian limes, 3.50@4.00; Tahitis, 4.50; grapefruit, 2.00@3.50; limes, 1.00@1

For Liberty.

STRAIGHT TALK TO OPTIMISTS.

Obligations to Working Men Emphasized by Judah.

Industrial Freedom and What it Means to City.

Counsel of Gen. Otis Quoted by the Speaker.

"The Big Question in Los Angeles Today" was the subject of a significant address which E. G. Judah, president of the Merchants' and Manufacturers' Association, delivered at a luncheon of the Optimists' Club in Jahnke's Tavern, yesterday noon. He added force to his remarks by quoting at length from the written message of the late Gen. Harrison Gray Otis to his successors in the ownership and management of The Times.

There were more than 150 Optimists present, and sixteen new members were received. Variety was added to the programme by songs by Mrs. C. F. Dohrmann, accompanied by Miss Margaret Reynolds. Billy Bailey also favored the assembly with a song entitled "On the Road to Mandalay."

Mr. Judah, in his introductory remarks, paid tribute to the rapid growth of the Optimists' Club, and expressed the belief that it is soon to be among the strongest commercial organizations in the city.

"The future of this city depends upon you men," said he. "We owe much to the laboring man—the newcomer who has been attracted here by the reputation of Los Angeles—the man who came here to enjoy the privilege of the open shop and industrial freedom.

"The Merchants' and Manufacturers' Association works incessantly in the interest of the working man. The kind of men we want to attract to Los Angeles and keep here are those who will work with an employer instead of working for him. This man must be properly paid. If we seem to it that he does receive a fair wage we shall be relieved of dictation in matters which we are best able to handle.

"Los Angeles, as no other city, bears the reputation of enjoying industrial freedom. This reputation is bringing us letters almost every day from big manufacturers who are looking toward this city on that account. And that reputation for industrial freedom cannot be taken away from us unless we take it away from ourselves. Self-defense is the best of all laws, I believe."

"STAND FOR FREEDOM."

By way of driving home terse truths on the subject of industrial freedom, Mr. Judah quoted the following extracts from the message of Gen. Otis to Mr. and Mrs. Harry Chandler, dated November 12, 1914:

"Stand undeviatingly for liberty under law, for industrial and all other forms of republican freedom, and for sound government as the surest safeguard of the nation, the State, the city and the home. Bravely face in their defense, whenever the need comes, the frenzied mob and the proscriptive madness of the hour.

"Stand for honor, honesty and order in the State, the nation and the home, and for that private and public morality which are essential to the perpetuity of sound, human government. While courageously supporting these virtuous principles, at the same time oppose with all your might their opposites and whatever tends to the demoralization of human society or jeopardizes the safety of the land or the rights and liberties of its citizens. Antagonize unceasingly all allied, private or semi-private industrial combines which would unlawfully wrest from the free American citizen his guaranteed constitutional right to industrial, personal or political freedom and make him the slave of an arrogant and monopolistic trades despotism. While striking hard and deserved blows against these and other intolerable evils keep in mind that better state when there shall be "peace on earth and good will among men." Scourge as with a whip of scorpions dishonesty, pretense, hypocrisy, scoundrelism, treason to truth and the country and every form of evil that threatens with destructions the home, the community or the country, and at the same time encouraging every sound tendency and condition in human society, that makes for its preservation, stability and endurance on high and right lines.

"Encourage all free, independent and honest labor, no matter how humble, so it be honestly conducted; at the same time not hesitating to support and defend powerful financial, commercial and industrial alliances, provided that they, too, operate honestly and legitimately, when organized to accomplish mighty and worthy tasks, too formidable to be undertaken by individuals, for true it is that it is not the size of the operation, but the integrity with which it is conducted, that determines its legitimacy."

"It is unpatriotic to show any signs of fear," continued Mr. Judah. "We must see to it that all our industries are conducted uninterruptedly. That is what the government expects. We need sober, capable citizenship. Men are coming to realize this more and more, and I believe that, generally speaking, their hearts are beating in loyalty to their country."

Harold Janss, president of the Los Angeles Advertising Club, made a short talk on the purpose of the Better Business Bureau. "This," said he, "is to discourage fake advertising. In recent months we have handled 109 informal complaints regarding infractions in advertising—advertising something at a certain value when that value did not wholly exist—and 104 of the cases were adjusted without difficulty. Our aim is to create a maximum degree of public confidence in advertising. Ultimately we hope to so protect the people against indiscriminate advertisers, that all the people may believe what they read in the advertisements."

COMPROMISE FAILS.

The effort to compromise the damage suit of Charles Grant, 18 years old, against the Los Angeles Transfer Company failed and the suit went to trial before a jury in Judge Hewitt's court yesterday. This is the second trial, the verdict in the first being in favor of Charles in the sum of $15,000. He was struck by a trunk which was knocked off a truck in a collision with a street car. The jury last night returned a verdict of $10,300 in favor of the lad. He asked $35,000.

MESSAGE HERE FROM TRENCHES.

French Soldier Sends Letter to "Burgomaster" Woodman Asking About Aunt.

From the trenches in Belgium came to Los Angeles yesterday a letter written by Mons. Vigneron Jean Baptist, seeking information concerning an aunt, Miss Alice Charuce, or Chavuce, who formerly lived here and who may be here now. The letter was addressed to the "Burgomaster." Mayor Woodman turned it over to Acting Chief Murray for investigation.

Detectives Carter and Finlinson searched through the city directories for several years back and also inquired at the French Consul's office for a clew to the whereabouts of the aunt, but could find no trace of her. Any information of the French soldier's relative may be sent to the Chief's office, Central Police Station.

Gone.

GIRL FLEES HOME IN FATHER'S AUTO.

RECEIVES MYSTERIOUS NOTE; VANISHES IN NIGHT.

Only Fourteen Years Old, She Takes a Revolver and a Small Sum of Money She had Saved and Starts Presumably for this City—Police on Search.

After receiving a mysterious letter from Los Angeles, Ruth McKee, 14 years old, daughter of J. R. McKee, secretary of the Somis Lima Bean Growers' Association, of Somis, Cal., left her home late Wednesday night in her father's auto, and started towards this city. Detectives here were asked yesterday to watch for her.

Miss McKee is five feet five inches tall, weighs 145 pounds, and wore, when she left her home, a yellow pongee dress, a white hat with a red ribbon around it, a red sweater and tan shoes. She has red cheeks and curly, dark brown hair.

Constable L. W. Wells of Camarillo, who is here looking for the girl, says she received a letter late Wednesday afternoon, and, after reading it, became exceedingly quiet and thoughtful. She said nothing to her mother or father.

Yesterday morning Mr. McKee discovered that his daughter had taken his auto during the night and started for this city. She took with her a revolver and a few dollars she had saved. Policewoman Ghita Brigham is searching for her.

MINING CLAIM SUIT.

Ownership of Ten Properties Valued at Twenty-five Thousand Dollars Involved.

The ownership of ten mining claims in Yuma county, Arizona, is involved in an action brought in the United States District Court yesterday by Gesner Williams against George H. Ward and others.

The claims involved are known as Henry Clay and No. 2, Los Angeles and No. 2, Bison, Hartford, Nine-spot, Connecting Link, Lawtan and the Rabbit's Foot, located by the Socorro Gold Company in 1901.

The complainant alleges that he is the trustee of J. B. Petrie, R. A. Salisbury, J. B. Blackburn, George H. Ward and himself and the owner of the claims as such trustee. The property is valued at $25,000.

DISPUTE OVER WILL.

Question of Distribution of Funds to Orphans' Home is Argued in Court.

Arguments by attorneys in the dispute over the proposed distribution of a $158,000 legacy left to the Los Angeles Orphans' Home by the late Mrs. Arminta Bernice McGarvin will be heard again Tuesday morning in Superior Judge Frederick Houser's court. The case was argued for an hour yesterday, but was continued.

Mrs. McGarvin, in her will, desired that all her personal property be realized upon and the money turned over to the Orphans' Home. There is a dispute regarding the distribution of the money at this time, and the matter has been sifted down to fine technical points.

JEWISH SERVICES.

Meetings are Resumed after the Summer Vacation.

The weekly Sabbath services of Synagogue Sinai will be resumed this evening at 8 o'clock. Dr. David L. Liknaitz will speak on "Meeting Again." Tomorrow morning at the 9:30 o'clock services his subject will be, "Misleading the Blind." The religious school will be opened Sunday morning. The synagogue is located at Twelfth and Valencia streets.

The services for the fall and winter at Temple B'nai B'rith, Ninth and Hope streets, will open this evening at 8 o'clock, when Dr. Sigmund Hecht will speak on "Summer Experiences for Winter's Use." At 10:30 o'clock tomorrow morning Rabbi Edgar F. Magnin will lecture on "David Lubin and the Author of 'Mr. Brittling Sees It Through.'"

MRS. LANE'S FUNERAL.

Mrs. Percy A. Lane, active in club and fraternal circles of this city, passed away early Tuesday morning last after a prolonged illness. Funeral services were held at 2 o'clock yesterday afternoon at the home of her daughter, Mrs. Chris Eccles of No. 2516 West Eighteenth street, Rev. Baker P. Lee officiating. Interment was private. Mrs. Lane had been a resident of Los Angeles and Hollywood for the past sixteen years. Aside from the husband and daughter, the only immediate relatives surviving are a brother, Squire Rush Harris of Chicago, and a grand-daughter, Idabel Potter. Mr. Harris is in the city.

Next Monday.

PORT DISTRICT TO BE EN FETE.

Excursion to Harbor Planned for Admission Day.

Public will Watch this City Doing Her Big Bit.

Chamber of Commerce Drafts Unusual Programme.

A greeting to the national defenders on duty at Los Angeles Harbor is planned for next Monday afternoon, Admission Day, by the Chamber of Commerce. Members and their friends will celebrate the State's anniversary by making a tour of inspection of the military camps, naval reserve station, fortifications, submarine base, shipbuilding plants and various war activities that have made the harbor district a teeming workshop for Uncle Sam.

Although the excursion is announced by the Chamber of Commerce, it is hoped that every loyal citizen will take advantage of the occasion to not only observe Admission Day, but to become acquainted with the district in which Los Angeles' biggest "bit" is being done. New shipyards are busy, thousands of soldiers are feverishly making ready for active service and finishing touches are being put on the great fort at Point Firmin.

A special train will leave the Pacific Electric depot at 1 o'clock Monday afternoon. There will be sightseeing and refreshments in the harbor district, a trip around the harbor on the Hermosa, through the courtesy of the Banning company, a review of the naval militia, inspection of the submarines, and the new submarine base, and a visit to the larger industrial plants.

Today a special committee consisting of Grover T. Russell, A. H. Voight, Seymour Swartz, E. H. Bagby and Shannon Crandall will visit the harbor and make arrangements for the parking of the automobiles of those who do not make the trip in the special train.

The co-operation of the San Pedro Chamber of Commerce in entertaining the visitors has been extended.

A low rate for the railway trip will be made, and others than members are welcome to make reservations at the Chamber of Commerce. The ticket upon the train will include all courtesies at San Pedro besides the trip around the harbor on the Hermosa, and refreshments.

CLASS IN WIRELESS AT POLYTECHNIC.

Enrollment for a technical class for the study of wireless telegraphy will be started on Friday by the Polytechnic High School. This class will be an innovation in high school work, according to the school officials, as it will not be an academic course, but thoroughly practical training intended to fit graduates of the class for professional work. The class will be under the direction of Prof. H. L. Twining, and all those who wish to enroll for this course are urged to do so at the earliest opportunity.

TRIED THIRD TIME.

Widow of Indio Man Sues Railroad for Damages, Alleging Negligence.

Judge Bledsoe and a jury are hearing testimony in the case of Elizabeth J. Gard against the Southern Pacific Railroad Company to recover $50,000 damages for the death of her husband, H. E. Gard, at Indio, April 15, 1914. Mr. Gard was a merchant and went to a gasoline car that burst into flame. He died later in the company's hospital. Negligence on the part of the railroad company is alleged, it being asserted that a nut on the bottom of the car become broken, allowing the gasoline to leak out on the ground.

This is the third trial of the case. The first verdict was in favor of the company; then a new trial was granted by Judge Trippet on the ground that the dying declarations of Mr. Gard at the hospital had been improperly admitted as evidence. The second trial resulted in a hung jury.

RACE TO REACH DIVORCE COURT.

Husband and Wife File Their Petitions with Clerk Five Minutes Apart.

Franklin L. Cline, well-known real estate broker, through his attorney Clyde E. Cate, filed application for a divorce from his wife, Mrs. Ethel Cline yesterday, only to learn from the clerk that Attorney Brunk, representing Mrs. Cline, had filed divorce proceedings against him five minutes before.

Mr. Cline charges cruelty and intemperance in his complaint. Mrs. Cline charges nonsupport. Both ask for the custody of their 4-year-old son, Frank Leroy Cline.

HELD FOR THEFT OF SCHOOL MATERIALS.

Charged with having entered the warehouse of the city school department, at Fifteenth and San Pedro streets, Rollie Rogers, 28 years old, was arrested yesterday afternoon by Detective Sergeants O'Brian and Kirby. With him was arrested Charles Withington. The two men had in their possession pencils, pens and other school material.

The detectives say Rogers also violated the draft law, having registered under the name of Rollie Reynolds. He is said to have committed more than twenty robberies here.

HOMESTEAD CONTEST.

Affidavit Filed with Land Office Affirms that Entryman is Not in the Army.

The first contested land case since the passage of the law providing that soldiers in the army or navy may set up their term of service in making final proof, and allowing such time to count as if the entryman had lived on the land, also requiring contestants to state in their affidavits that the contestee is not a member of the military or naval force of the United States, was tried before Register Roche and Receiver Mitchell in the local Land Office yesterday.

The action was brought by Annie E. Wallin against Edward A. Cline. It involves an enlarged homestead of 320 acres of land in the vicinity of Gorman. She alleges that Cline lived in Los Angeles instead of on the land and that he is not now in the army.

COMPANY ENLARGES.

To accommodate the increased business occasioned by the specializing of the listed oils of the new Wyoming field, in connection with the New York Curb and Los Angeles Stock Exchange business, Wilson, Lackey & Co. have removed their offices from suite 364 to 414 I. W. Hellman Building, where they have taken larger quarters. A board room, giving daily quotations on Wyoming oils, in addition to their other quotations, is a new feature of their service.

Handsome.

NEW VILLE DE PARIS OPENS.

Big Crowd Visits Beautiful Seventh-street Store.

Interior a Model of Utility, Convenience, Charm.

Lifelong Ideal is Realized, Says Company Head.

BY OLIVE GRAY.

Long before the Ville de Paris was ready to open its doors yesterday morning, 10 o'clock having been designated for the public to pay its first visit to the new home of that store, crowds were waiting at both entrances, on Seventh street and on Olive street. Throngs filled the exquisite store all day and Happiness reigned.

The windows were filled with handsome merchandise and were eagerly inspected. The settings, of finest wood, were an earnest duplication of those beauties inside the house, as were the handsome garments and accessories a promise of what was to be seen within.

The impression upon entering the store is one of spaciousness and elegance. The exquisite grain and finish of the Circassian walnut is most noticeable, entire cases and wall paneling being perfectly matched in grain throughout.

The low cases, rounded at all corners, give an impression of symmetry seldom expressed so artistically in commercial interiors. The arrangement of merchandise, its placing and display, throughout the first floor is especially happy, and the floors of oaken tile, laid in unusual effect, are most pleasing.

The second floor, finished in mahogany, is equally as fine in finish, and the needs of display and sales requisites are well provided for. Especially to be commended are the garment stock rooms so arranged as to all have outside light.

The French gray of the floor devoted to millinery and lingerie is particularly handsome, the furniture of the evening rooms for millinery and garments being in French gray with touches of orchid, which color forms the high note in conjunction with the cool silvery tint of carpeting and woodwork. In the corsetry all shelf boxes are in orchid, as are the corset forms and display frills.

The offices are arranged with utmost convenience. The entire floor which houses them is finished in red Australian gum of wondrously fine grain.

Said Mr. W. S. Lord, president of the Ville de Paris Company in speaking of the store: "It is the completion of our dream, if I may so express it. The store was built, in fact, around our ideal of merchandising. Instead of building a store for housing merchandise which we should later purchase to fill it, we have been constructing, during our years in business, an ideal of our own as to proper merchandise, and around that ideal we have planned a store which we believe best adapted to the needs of such merchandise."

All departments in effect at the old Ville de Paris are represented at the new Ville, and it is the plan to maintain the same high standard of merchandise as heretofore in effect.

The opening, yesterday, was a gay event, socially, and the management received many stunning floral pieces.

Change.

OBJECTS TO SPUR TRACK ORDINANCE.

INDUSTRIES UNDULY RESTRICTED, SAYS THE MAYOR.

Asks Council to Act with Public Utilities Board and City Attorney in Drafting New Law More Satisfactory and in Conformity with Conditions.

A plan to expedite proceedings in connection with the granting of spur track permits was evolved yesterday by Mayor Woodman, who asserted in a communication to the Council that present requirements work unnecessary hardship upon industrial concerns. "The present spur track ordinance is not only cumbersome, but has the tendency to restrict the industrial development inside the city," the Mayor said.

The Mayor's suggestion to the Council followed an investigation of the situation by President Lane of the Board of Public Utilities. Mr. Lane reported that the requirements are such that, in order to obtain a revocable spur track permit an industry is held up from sixty to 120 days.

"I believe that this is a matter which should be given immediate attention, and that the City Attorney, with the department of public utilities, should be instructed to submit an ordinance which would be more satisfactory and better conform with the city's industrial extension," said the Mayor.

The matter was referred to the Public Utilities Committee.

ALLEGED EMBEZZLER IN SUPERIOR COURT.

W. F. Cunningham, charged with having embezzled $1100 from A. C. Shields while acting as a "friend of the family," was held to answer to the Superior Court under $1000 cash bail after being given a preliminary hearing before Justice Summerfield yesterday.

It was charged that the money was entrusted to Mr. Cunningham to pay off a mortgage for Mr. Shields. He appropriated the money to his own use, the testimony showed.

Don't burn your waste paper. Save it and sell it. Economy Paper Company.

The Public Service.

At the Courthouse.

WIFE CALLS HER HUSBAND FORGER.

SIGNED HER MOTHER'S NAME TO CHECK, SHE SAYS.

Main Ground in Application for Divorce from Clerk at a Hotel Who, His Mother-in-law Declares, is not Enthusiastic Over Working for Living.

Mrs. Laura M. Roessing and her sister Clara were two attractive women of the blonde type who shed glory in the somber divorce court yesterday.

The former was there in divorce proceedings against Benjamin J. Roessing, a hotel clerk. Her chief charge was that her husband forged the name of her wealthy mother, Mrs. Josie Danielson, to a check.

The grievance of Mrs. Danielson was that her son-in-law was not prone to work and she was obliged to support him, as well as her daughter. The sister Clara was a witness for Mrs. Roessing.

The Roessings were married in Colorado in 1907.

UNDELIVERED TELEGRAMS.

There are telegrams at the Western Union Telegraph Company for Mrs. George Brooks, Edward Barnett, P. G. Rodgers, Edward H. Cook, Sarah P. Daniels, Dr. Robert Getts, A. B. Jessup, Vic Maurie Justice, Lena K. Jacoby, Gordon Johnson, Miss Gladys Kemper, Sr., R. L. Molina, Morris Schwartz, E. A. Whitney, C. P. Talle, Johnie McKelvey, J. Tokuyama, Miss M. Wolk, Willard Welsh. At the Postal Telegraph Company for Mrs. E. Bowilly, Mary Eliza Ohark, Mrs. F. R. Haerger, a cable for Miss Ewart Patley.

DIVORCES JACKIE.

Raymond R. Lytle, a United States Navy man, married Marion K. Lytle. They lived together about six months, quarreled and Mr. Lytle left home. Fourteen months later he returned and asked his wife to go to Nevada to live. She would not leave the city. Then, she said, he threatened to take their baby. She brought suit, and in Judge Avery's court yesterday was granted a decree.

At the City Hall.

SALARY ORDINANCE VETOED BY MAYOR

INITIAL STEP TAKEN TOWARD EFFICIENCY, ECONOMY.

Several Positions Affected by Chief Executive's Action—Matter Referred to Efficiency Commission with Instructions to Report on Feasibility of Plan.

The ordinance fixing the salaries of certain employees of the municipal board of mechanical engineers was vetoed yesterday by Mayor Woodman, who gave as his reason that the inspectors and others should be placed under some administrative head. The Council decided to defer action upon the veto until the Efficiency Commission submits a report upon the feasibility of the Mayor's plan.

Two inspectors of boilers and elevators and one elevator inspector, each receiving $135 per month; one assistant boiler and elevator inspector with a salary of $135; one clerk at $100 and one temporary clerk at $100 are affected by the veto.

The Mayor said his action was one step in a plan for a more efficient and economical management of our departments.

Gas Ordinance is Ready.

City Attorney Stephens announced yesterday that the ordinance which will require all gas companies to supply their patrons, both domestic and industrial, with natural gas, will be ready for submission to the Council this morning. That the measure will be passed under suspension of the rules was the statement of several Councilmen. It is the hope of city officials that this move will result in cheaper and better gas.

Improvement is Ordered.

Cahuenga avenue between Hollywood and Sunset boulevards is to be improved by private contract as a result of action taken yesterday by the Council. Abutting property owners petitioned for the improvement. The city's share of the cost will be paid from the general expense fund.

CONVENTION COMES HERE.

Pacific Coast Port Authorities also Elect Angelenos to Office.

This city was chosen yesterday for the 1918 convention of the Pacific Coast Association of Port Authorities now in meeting in Portland. Los Angeles Harbor Commissioner C. M. Gordon was elected president and C. H. Matson, secretary of the local commission, secretary.

Relief.

FARM PROPOSED FOR PRISONERS.

CITY JAIL ASSOCIATION IN FAVOR OF IT.

Argues that, as New Jail Cannot be Financed, a Correction Farm in Providencia Tract Would Relieve Crowded Conditions in Present Squalid Quarters.

A large correction, or municipal, farm for male prisoners was urged yesterday by the New City Jail Association which filed a communication with the Council requesting that 750 acres of city land between Griffith Park and Burbank be set apart for that purpose. The matter was referred to the Public Safety Committee.

The association has made a study of the problem and is satisfied that such a farm can be established for probably $10,000, and in any event not more than $15,000. The argument in favor of the farm was to the effect that the city is not financially able at the present time to erect a new jail and the proposed institution would take care of a large number of the prisoners, thereby removing, to a large extent, crowded conditions.

It was further suggested by the association that women prisoners be removed to the inebriate farm.

The site of the proposed farm is in the Providencia and Scott tracts. Mrs. Lewis R. Works is chairman of the New City Jail Association and Mrs. Seward C. Simons is secretary.

Does Your Husband Drink?

There is a cause for it that is beyond his control. His brain is poisoned with alcohol, which must be thoroughly eliminated and its effect neutralized before he will be master of himself. The Neal Treatment will absolutely destroy the craving for alcoholic liquors and make a sober man of him. Send him to the Los Angeles Neal Institute, 945 South Olive Street, or give him the treatment at home, before something terrible happens. The Neal Treatment is purely vegetable, safe and sure. No painful hypodermic injections. Call, write or phone for full particulars. Phone Broadway 4602. All drug habits treated.

Bartlett moves to Seventh. 200 pianos must be sold. Never such prices. 231 Bdwy., Opp. City Hall.

Schools and Colleges.

Pasadena Hotel Maryland Today and Tomorrow 10 a.m. to noon Capt. Thos. A. Davis President of the San Diego Army and Navy Academy and Pasadena Army and Navy Academy. Information gladly given.

Castilleja School for Girls
Accredited by Colleges East and West. Grammar and Primary Departments
Send for Illustrated Catalogue.
Principal; MARY I. LOCKEY, A.B.
PALO ALTO, CALIF.

BELMONT SCHOOL For Boys
21 miles south of San Francisco. Junior School and College preparatory, fully accredited.
Military Training,
Fall term opens August 28, 1917.
W. T. REID, Head Master, Box H, Belmont, Cal.

HOLLMAN Business College
New classes constantly forming. Write or call, Fifth Floor, Realty Board Building, 631 South Spring Street. P5622. Bdwy. 2566.

The Isaac Woodbury Business College
8th Floor Hamburger Bldg., 8th and Bdwy. Thirty-fourth year. Commercial, stenography, secretarial and stenotypy courses. Enrollment now active. Call, write, phone —F1850, Main 132.

CLAREMONT SCHOOL FOR BOYS 35 miles from Los Angeles
Where personality counts and character is the first consideration. Prepares for all colleges. Lower school for younger boys. Forty acres. Four new buildings. For catalogue or interview address W. E. GARRISON, Ph.D., Headmaster, Claremont, California.

LAW SCHOOL SOUTHWESTERN UNIVERSITY
Case Method; Usual Degrees; 2-Yr. Day; 4-Yr. Evening. Graduates admitted on same basis as all other schools in State. Send for Catalogue now. 500 WILCOX BLDG.

ANGELES VISTA SCHOOL
1844 ST. ANDREWS PLACE. Day and home school for girls of all ages. College preparatory and general courses. Motor transportation for day pupils. Tel. 75544. ELEVENTH YEAR OPENS SEPTEMBER 18. Miss Orli Wing, Principal.

Established 1893
Hamburger's BROADWAY AND HILL EIGHTH STREET

Of Navy Serge
—the First Autumn Dress

—And the dress is to be the most important of the wardrobe this season—a fact most women will welcome. Paris approves dresses—and couturiers are favoring navy serge.

—These just received are distinctly clever in style.
—Tailored models trimmed with military braid.
—Side drapes and plaited models with simulated pocket effects.
—The straight line silhouette with surplice bodice.
—Embroidery of contrasting colors for a touch of the Oriental.
—Patent leather belts emphasize the youthful dash of certain models.
—Collars delightfully varied.
—Priced at $17.50, $19.75 and $22.50.

Fall Coats

—Next, of course—for one cannot think of the new dress for fall wear without the coat. Such interesting models are here already!
—Huge affairs, with collars larger and cuffs much smaller than last season. Belted styles that button high at the neck—others single or double-breasted. All the fashionable colors, $25.00.

Hats That Dare Becoming

—The new hats have broken over the line and dared themselves—they may be feminine, saucy, boyish, military, coquettish, what you will, but first they must be becoming. Such hats are a pleasure to buy, a woman will agree.
—Our Millinery Department is full of the new Autumn with more coming in every day. Especially attractive $10.00 models—fashioned of fine silk velvet in sand, purple, navy, black and other wanted colors. Adorned with "the new" written all over them—$10.00.

Chic Blouses—

For the New Suit

—The very newest of all are these over net linings—the daintiest, filmiest blouses frankly meant to brighten and soften the smartly tailored suit. One pictured style has a large, scalloped collar with a panel embroidered on—another has a high neck with jabot—but styles are endless, come and see them. The prettiest of new blouses for Autumn, $5.00 to $12.95.

(Hamburger's—Second Floor.)

Schools and Colleges.

THE MARLBOROUGH SCHOOL FOR GIRLS
Los Angeles, 5029 West Third Street.
New cement buildings. School and bedrooms instantly convertible into sun parlors. Strong Latin, English and French courses. Model flat for Domestic Science. Post-graduate work in Literature, Art, History, General Information, etc. Miss Caswell, Principal. All outdoor sports. 29th year opens Sept 24. Address Miss Caswell, Principal.

CUMNOCK SCHOOL of EXPRESSION, ACADEMY and JUNIOR SCHOOL
Three-year University Course. Dramatic and Plastic Arts; Voice and Physical Culture. Dancing, etc.
Cumnock Academy fully accredited to U. C. and Eastern Universities.
Fine, Modern School home; beautiful grounds.
Special Students. Helen A. Cumnock, Mrs. Edwin Hill Brooks, B.L., Directors. Vermont Ave., or 200 Bimini Place.

URBAN MILITARY ACADEMY
"The Military School with the Home Life." Exclusively for Young Boys. The year commences Sept. 15th. An illustrated catalogue will be sent on request. EDWARD C. BURNETT, Head Master, 800 South Alvarado Street.

Learn TELEGRAPHY,
Machine Shorthand, Bookkeeping, for women in offices. Main 4780; F7780.
Part or all expenses may be earned. Catalog free.
MACKAY BUSINESS COLLEGE

Semi-Military Boarding and Day Pupils
Hillgrove Preparatory School
From Grammar through College Preparatory. Where Thoroughness is the Key to Efficiency attained. Conveniently located in select Westlake Park section. Students $100 to $250 annually; boarders $360 to $600.
Address The Registrar, 7th and Beacon Sts., Los Angeles.

Orton School for Girls, 130-170 S. Euclid ave., Pasadena
Reopens September 27th. 28th year. Academic and junior college courses; music, outdoor study. Phone Fair Oaks 696. Miss A. B. Orton, Principal.

COLLEGE OF ORATORY, UNIVERSITY OF SOUTHERN CALIFORNIA
Courses for Teachers of Oratory, Readers or Public Readers. Pupils admitted for special work from 35th St. and University Ave. Training Voice, Diction, Dramatic Art, Pantomime, Story Telling and other accomplishments. MISS BEULAH WRIGHT, Dean. Detailed Catalog from the Secretary. Phone 22117. Registration Sept. 18.

EGAN SCHOOL
Little Theater Bldg., 1324 So. Figueroa St. Home Phone 60371.
Not only a school for drama, but a school of general culture. MUSIC, DANCING, ACTING in all their branches. Special Classes. Patronized by Oliver Morosco, Belasco and many others.

Y. M. C. A. SCHOOLS
Complete courses in Bookkeeping, Penmanship, Shorthand, Typewriting, English, Mathematics, Penmanship, Shorthand, Typewriting, Electricity, Mining, Civil and Grammar School, Electricity, Mining, Civil and Commercial Law, Gregg and Pitman Shorthand, Machine Shop Practice, Auto Repairing, Vulcanizing, Machine Shop, Mechanical Drawing, Salesmanship, Gymnasium, etc. Call, phone or write for free catalog. Address Y. M. C. A. SCHOOLS, 715 South Broadway, Los Angeles. 10832; Main 1213. New Term opens Sept. 24.

SAWYER BUSINESS TRAINING SCHOOL
Complete Business Training, Social and Private Secretarial Courses, Shorthand and Commercial Law, Gregg and Pitman Shorthand. Day and Evening Sessions. Main 8764. Fourth Floor, Baker-Detwiler, 413 West Sixth.